

Welcome To Shelbina's

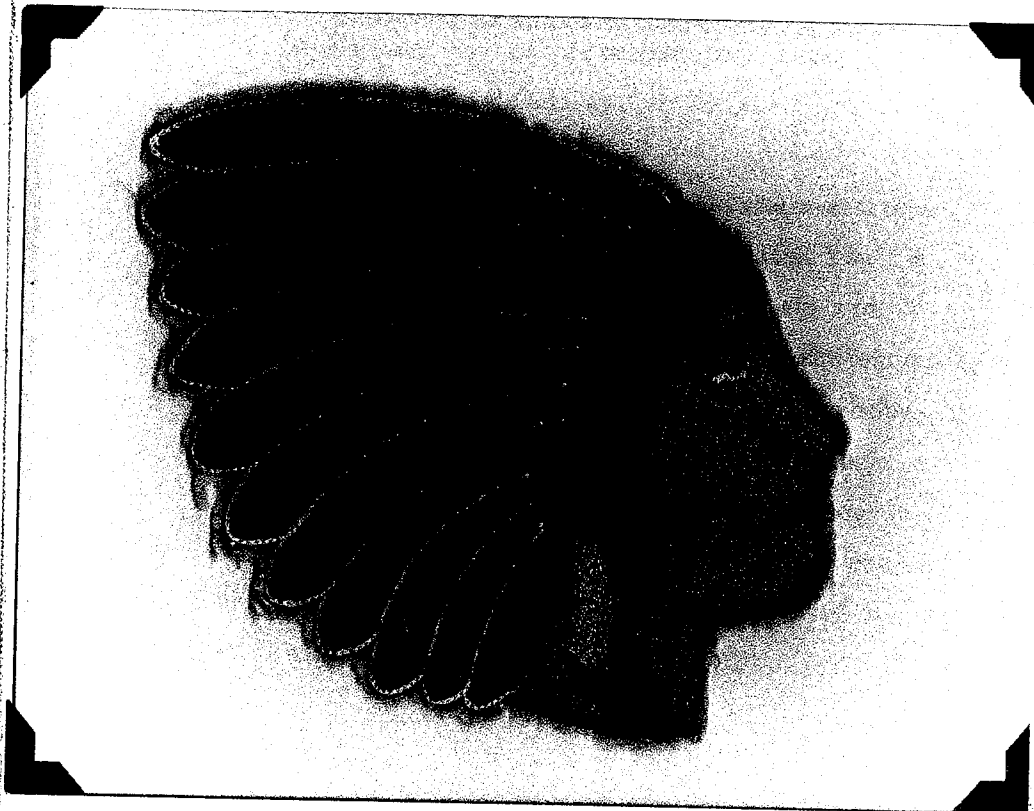

**Sesquicentennial
All School Reunion
August 10 & 11, 2007**

INDEX

Shelbina School 1872	Page	2
Shelbina School 1890-1900	Page	2
All School Reunion Program	Page	3
Classes by years:	Pages	4-33
1894 - 1903	Page	4
1903 (cont.) - 1909	Page	5
1910 - 1913	Page	6
1914 - 1917	Page	7
1917 (cont.) - 1919	Page	8
1919 (cont.) - 1922	Page	9
1922 (cont.) - 1923	Page	10
1924 - 1925	Page	11
1926 - 1928	Page	12
1928 (cont.) - 1930	Page	13
1930 (cont.) - 1931	Page	14
1932 - 1933	Page	15
1933 (cont.) - 1935	Page	16
1935 (cont.) - 1937	Page	17
1937 (cont.) - 1939	Page	18
1939 (cont.) - 1941	Page	19
1941 (cont.) - 1942	Page	20
1943	Page	21
1944 - 1945	Page	22
1946 - 1948	Page	23
1948 (cont.) - 1950	Page	24
1950 (cont.) - 1952	Page	25
1952 (cont.) - 1953	Page	26
1953 (cont.) - 1955	Page	27
1955 (cont.) - 1957	Page	28
1957 (cont.) - 1959	Page	29
1959 (cont.) - 1961	Page	30
1961 (cont.) - 1962	Page	31
1962 (cont.) - 1964	Page	32
1964 (cont.) - 1965	Page	33
Shelbina High School	Page	34
School Song	Page	34
All School Reunion Committees	Page	35
Notes	Page	36

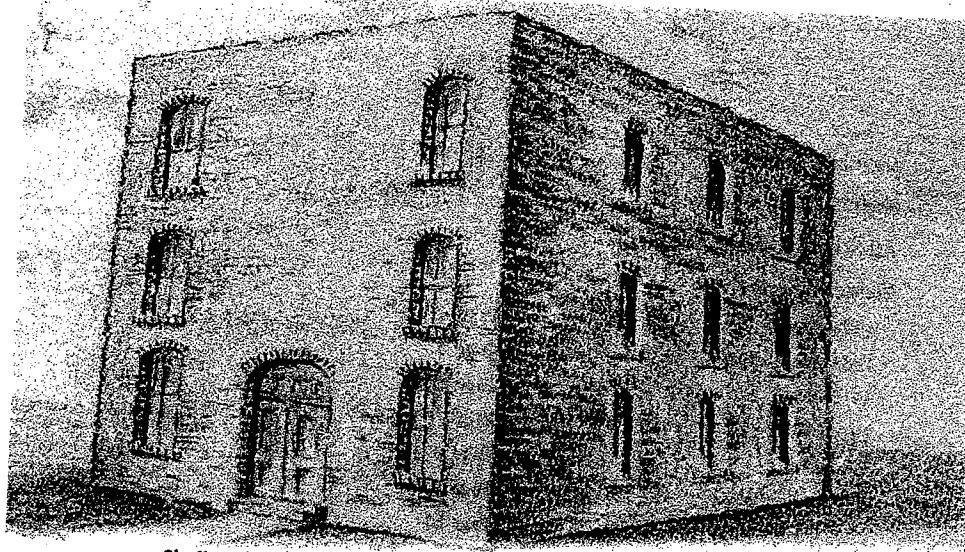

Shelbina's First Public School Building - Erected in 1872-1873

The brick building was 50' by 50' and was 3 stories high, with double doors at the entrance.

This sketch was done by Fred Naeter of Cape Girardeau, from his recollections.

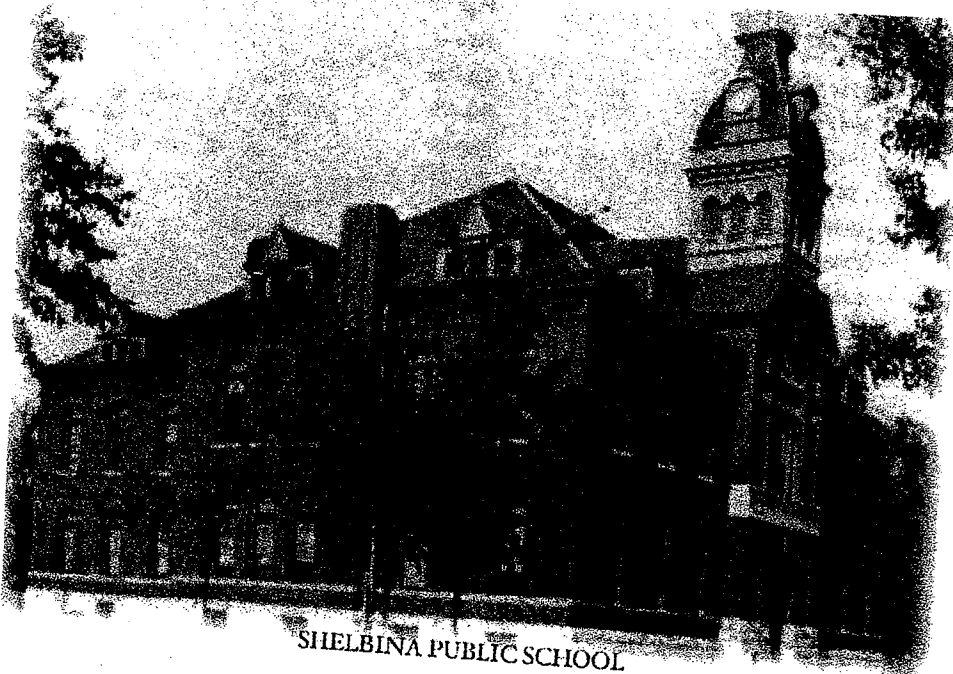

SHELBYNA PUBLIC SCHOOL

This was the second Shelbina Public School build sometime around 1890

PROGRAM

Welcome - Master of Ceremonies

Charles Hawkins -65

Introductions of Special Guests

Presentations of Classes

Special Music

School Song

(The information found in this booklet was obtain from school records done by the school secretary Thelma Million and now is kept at the Shelby County Historical Society Building in Shelbina.)

1894 - 1903

1894

Blodgett, Frank
Bragg, Harry
Yost, John

1895

Bates, Mabel
Gerard, Will
Grant, George
Maupin, Mona
McMurry, Olive
Riggs, Nellie
Riley, May
Smock, Harry
Snell, Claude

1896

Dobyns, Ida
Hanley, Hunter
Jewett, Ernest
Smith, Madge
Wood, Adolphus
Yost, Mary

1897

Blodgett, Glenn
Lusk, Mattie

1898

Freeman, Wm.
Gerald, Harry
Lydick, Enice
May, Sadie

1898(cont.)

O'Neal, Walter
Schobee, Josie
Willis, Benny

1899

Dysart, Tom
Lasley, Roy
Mau, Chester
Moxley, Eliva

1900

Baker, Alice
Carmichael, Grace
Dobyns, Vivian
Gooch, Kittie
Jewett, Ida
Lasley, Leta
Miles, Virgie
Miller, Roselle
Rash, Warren
Teter, Pearl
Way, Grace
Wood, Lamar
Wright, Jessie

1901

Afflick, Bessie M.
Bailey, Mamie
Baker, Edna West
Blodgett, Ralph E.
Bragg, Bulah

1901 (cont.)

Freeland, Nellie Maude
Miles, Margaret
Moxley, Lilly May
Smith, Libbie Dillion

1902

Burden, George Howard
Connely, Julia
Dean, Lillian
Dimmitt, Clara
Green, Mary Elizabeth
Hanger, Pat
Lasley, Henry Russell
Maupin, James Clifton
McCully, Glessie
Rash, Carl Moore
Rash, Travis Magruder
Vandiver, James
Vaughn, Gex
Whittaker, Rachel Gary

1903

Baker, Jessie
Bowling, Eva
Caldwell, Marcus
Cotton, Chrisitie
Dobyns, Gus
Jewett, W.O. L., Jr.
Miles, Ray
Myers, William
Switzer, Fred

1903(Cont.)-1909

1903 (Cont.)

Whitlow, Alice
Whittaker, Frances
Wood, Gertude
Yost, Kate

1904

Bailey, Nannie
Blakey, Anna
Bragg, Maurine
Byrum, Harry
Dennis, Clayton
Irwin, Julia
Jordan, Nondas
Rash, Helen
Stout, Kate
Switzer, Edward
Wood, Irene

1905

Allen, Charles Brown
Dobyns, Eleanor M.
Fitzsimmons, Beulah
Green, Augusta
Hanly, Floyd Dinley
Lowman, Florence M.
Smith, Jo
Tenney, Bertha M.
Vaughn, Victor
Weaver, Carrie

1906

Boyd, Melissa
Dean, Dixie
Dickerson, Bess
Ellegood, Edna
Fitzpatrick, Lona
Mahan, Claude
Myers, Gladys
Patterson, Harry
Rice, Vivian
Smith, Mae
Smock, Lotus
Stalcup, Nelle
Wood, Zelma

1907

Bowling, Lucille
Browning, Edith Z.
Browning, Nelson
Chambers, Margaret
Devaul, Adalbert
Dickerson, John Dean
Douglass, Thomas R.
Floyd, Anna
Frye, Ruby B.
Gilbert, Virginia Sue
Graves, Virginia
Hill, Pat
Lasley, Roland
Owen, John Paul
Rice, Margaret K.
Stapleton, Harvey B.

1907 (cont.)

Vance, Lulu Mae
Weldon, Anna
Whitlow, Bess V.

1908

Cadwell, Leatha A.
Carmichael, Celeste B.
Coard, Goldia
Connely, Frank H.
Eskridge, Anna Leta
Ford, Berba
Hanley, James T.
Huggins, H. Raymond
Martin, Claude T.
Martin, E. Anna
Medley, Frances Ruth
Miles, Ida Louise
Tenny, Rosa B.
Wile, Sadie D.
Woods, Frances

1909

Douglass, James
Hanley, Curran
Jacks, Anabel
Maupin, Eugene
Moon, Charles
Naylor, Bessie
Vaughn, Florian
Williamson, Margaret

1910 - 1913

1910	1912	1913 (cont.)
Brown, Pearl O.	Cleek, Charles M.	Bryan, Kathleen
Bryan, Bessie M.	Cochrane, Walter C.	Byars, Luther
Cady, Archibald C.	Coleman, Otis T.	Byars, Leland
Dickerson, W. True	Deeren, Velora M.	Cadwell, Mae
Holmes, W. Dean	Dobyns, Wilson D.	Carroll, Mildred
Lasley, Anna E.	Fristoe, Luther, W.	Cotton, Madeleine
Lewis, Fountain E.	Gaines, Ruby	Dickerson, Lynn
Magruder, Minola M.	Hart, Lucille, V.	Dickerson, Madge
Maupin, Howard, S.	Humphrey, Wm. W.	Dugan, Leona
Naylor, Silas	Holdsworth, Frank P.	Fletcher, Kittie Ruth
Nifong, Lanpher	Irwin, Katherine	Frances, Mary
Owen, Mildred R.	Kuntz, Leona	Gunby, Adah
Puckett, Thomas L.	Lake, Grace E.	Hanegan, Paul
Ragsdale, Roy	Magruder, Nelle	Hockaday, Richard
Ransdall, Blanche L.	Miles, Adaline C.	Keith, Lailah
Rogers, James B.	Miles, Olive	LaFrenz, Bess
Spurgeon, Lulu Dell	Morgan, Mary L.	McHenry, Nora
Tillitt, Nelle Vivian	Nash, Emory Gill	Morgan, Gladys
Vaughn, Judith	Orlan, Mamie	Osborn, Clarence
Waller, Katheryne F.	Ragsdale, Howard, L.	Ragsdale, Lucille
Wright, Myrtle L.	Rash, Sue Ann	Rice, Freeland
	Rice, Emma	Rice, Giles
1911	Snyder, James C.	Rice, Vadia
Cadwell, Frances L.	Studer, Cyril E.	Roe, Cornelia
Chapman, James W.	Wailes, Wade G.	Sears, Grad
Lasley, W. Kenneth	Williamson, Jean	Shouse, Mary
Maupin, James M.		Smock, Lee Allen
Orr, Goldie E.	1913	Sparks, Iva
Shouse, Darrel R.	Bailey, Blanche	Todd, Eula
Singleton, Clark V.	Bedwell, Ray	Tracy, Vonnie
Sparks, Julia	Bryan, Bruce	Wright, Leo
Wood, Mitchell		Wright, Otto

1914 - 1917

1914

Blackburn, Harry
Bowman, Icey
Boyd, Myra
Byars, Loren
Clapper, Harold
Eaton, Harold
Forman, Percy
Gaines, Eunice
Hockaday, Percy
Martin, John
McBurney, William
Melson, Claude
Miles, Chester
Miller, Jesse
Rash, Suella
Smith, Grace
Thomas, Pollard
Threlkeld, Myrtle
Weaver, Fayette
Weston, Bernard

1915

Acuff, Davis
Bailey, Twila
Barber, Christina
Bryan, Ruth
Cleek, Melson
Dines, Ralph
Estes, Ruth
Garrison, Josephine
Givan, Mabel

1915 (cont.)

Humphrey, Bernie
Kidd, Leroy
Lear, Frances L.
Morgan, Harold
Morgan, Nelle
Morgan, Sears
Moser, Eula
Quigley, Dulcia
Rash, Harvey
Roe, Laura
Snyder, Clara
Sparks, Maurine
Stalcup, Lillian
Stockdale, Rider
Thomas, Pollard

1916

Adams, Lloyd,
Bailey, Maurine
Bailey, Wood
Buckner, Everett
Caldwell, Hazel
Chapman, Henry R.
Cotton, Alma
Cox, Edward
Dean, Josephine
Edwards, Ruth Belle
Humphrey, Bonnie
Jones, A. Loy
Maupin, Temple
McMahan, Mabel

1916 (cont.)

Melson, Beulah
Mitchell, Mary
Morgan, Bess
Morgan, Nadine
Muldrow, Martin
Noel, Walter
Rash, Ann
Rogers, Johnnie
Saunders, Irene
Sparks, Margie
Stalcup, Nanny Jo
Tanzey, Jewel
Wright, Winnie

1917

Blakey, Lois
Bollow, Russell
Caldwell, Mary Belle
Carlile, Willa
Crawford, Gentry
Crawford, Mary
Culbertson, Albert
Deeren, Maude
Dimmitt, Ellison
Dungan, Elva
Finney, Emmert
Ford, Helen
Hanley, Don
Lewis, Nelle
Looney, Ralph
Madison, Merle

1917 (Cont.) - 1919

1917 (cont.)	1918 (cont.)	1919 (cont.)
Madison, Ruby	Magruder, Nina	Corder, Dorothy,
McRae, Mabel	McReynolds, Nellie	Culbertson, William
Mills, Neta	Melson, Lew L.	Estey, Ruth
Muldrow, Marie	Miller, Frank. W;	Gregory, Howard
Payne, John	Morrey, Ruth	Haden, Allie
Raby, Earl	Muldrow, Lucile	Hogssett, Mollie, P.
Rice, Horace	Piercy, Louis	Humphrey, Blanche
Shouse, Virginia	Raby, Mary	Jordan, Harvey
Teachenor, Ivan B.	Roe, James A.	Krueger, Frederick
Tenney, Russell	Singleton, Vance	Lear, Anna
Webb, David	Sparks, Mary Lil	Lear, Perry
Welker, Guy L.	Springsteen, Maurine	Mansford, Iva
Wood, Jewel	Studer, Helen	Maupin, Bob
Woods, Melvin	Tenney, Hazel	Maupin, Lizzie
	Todd, Mildred	Morgan, Joe
	Werner, Edna	Moser, Mildred
	Wright, Joe	Noel, Zelma
		O'Donnell, Ronald
1918	1919	Payne, Hazel
Byars, Grace	Babcock, Thelma	Rash, Gussie
Chapman, Edith	Bethard, Ola	Roe, Bess
Clark, Cartha	Blackburn, Lucille	Singleton, Guy
Cleek, Katherine	Bollow, Leroy J.	Snell, Melvin
Cotton, Phillip	Bowling, Christie	Sparks, Paul
Crawford, Kathryn	Boyd, Matt	Stalcup, Gladys
Dailey, Harold	Buckman, Otis	Stalcup, Merle
Dickson, Eula Ray	Buerkle, Helen	Stalcup, Reul
Estes, Nellie	Caldwell, Wm.	Starkey, Mildred
Forman, Thelma	Chapman, Glenn	Threlkeld, Cecil
Gaines, Joela	Clark, Gladys	Todd, Nora
Greenwell, Anna R.	Colbourn, Leeper	Todd, Virgil
Hawkins, Notley W.		
Heald, Clinton		
Jacks, Jewel		

1919 (Cont.) - 1922

1919 (cont)

Turner, Freeman
 Turner, Mildred
 Turney, Cassie
 Vance, Alwilda
 Wiggins, Laveta

1920

Ashford, Opal
 Beckett, Florence
 Beeman, Lelie
 Booth, May
 Combs, Thelma
 Dean, Dorothy
 Douglass, Oscar
 Ellis, Lucille
 Garrison, Elizabeth
 Garrison, Lucille L.
 Garrison, Melvin
 Greenwell, Mary
 Halliburton, Raymond
 Heald, Alice
 Heald, Robert
 Jarboe, Eva
 Jones, Helen
 Jordan, Mary
 Kemp, Ted
 Mann, Albert
 McMahan, Harold
 Melson, Pauline
 Morgan, Joe W.
 Patrick, John Wm.
 Perry, Chester,

1920 (cont.)

Powers, Gladys
 Ragsdale, Frances
 Ruby, Emma
 Sanders, Chester
 Sanders, Irene
 Shofstall, Weldon
 Shouse, Bress
 Smith, Harold
 Stockdale, Frances
 White, Ray
 White, Rhonda P.
 White, Virginia

1921

Bailey, Arthur
 Barton, Merle
 Barton, Pearl
 Beckett, Elmer
 Brady, Irene
 Bryant, Leslie
 Byars, Gladys
 Cochrane, Alma
 Dahn, Thrasa
 Garrison, Lucille
 Gough, Gladys
 Haden, Frances
 Haden, Mary
 Hammond, Ola B.
 Hardy, Estel
 Hawkins, Mildred
 Houck, Louis
 Jordan, Bess

1921 (cont.)

Kern, Margaret
 Kimmons, Josephine
 Kuntz, Vivian
 Lewis, Russell
 Magruder, Gerry
 Manuel, Mildred
 Moberly, Lila
 Munch, Anna. M
 Murray, Louis
 Piercy, Mytle
 Reed, Forrest
 Rice, Ernest
 Smith, Agnes
 Stallard, Carl
 Turney, Florence
 Vandiver, Rena
 Vandiver, Virgil
 Vaught, Robert
 Vollmer, John A.
 Wheeler, Ruth
 White, Erie
 Wilcox, Lawrence
 Wright, Nadine
 Yost, Genevieve

1922

Ahern, Pauline
 Ash, Hazel E.
 Baker, Mary
 Bryant, Meryl
 Caldwell, Eva Lee
 Carmichael, Darrell

1922 (Cont.) - 1923

1922 (cont.)

Darter, Walter
 Gough, Agnes
 Greenwell, Maurice
 Haden, Nancy
 Hawkins, David
 Hawkins, Pearl
 James, Lucille
 Lanham, Beryl
 Lanham, Darrell
 Martin, Alberta
 Martin, Louwille
 Mathews, Delma
 Melton, Anna Lou
 Noel, Leon
 O'Donnell Dean
 Parker, Ida
 Pilcher, Ralsmon
 Raby, Nell
 Reed, Frances
 Revercomb, Harry
 Sager, Dorothy
 Sparks, Elizabeth
 Stalcup, Lyndal
 Swift, Kathy
 Thomas, Margaret R.
 Thompson, La Vere
 Veal, Gentry
 Veal, Nell
 Washburn, Darrell
 Winston, Georgia
 Wolf, Glenn
 Wright, Edna

1923

Adams, Dean
 Adams, Glenn
 Ashford, Weldon
 Baker, Pauline
 Barton, Ruth
 Bethards, Mildred
 Brady, Stella M.
 Brown, Frank
 Buckingham, Mildred
 Carroll, Clunette
 Cobb, Irene
 Coleman, Mark
 Conley, Irene
 Dahn, Viola
 Estey, Dusilla
 Heald, Wilfred
 Hiles, Mary
 Holmes, Jack
 Janes, Velma
 Jewett, Marion
 Jones, Alice
 Jones, Ola
 Joyner, Ruth
 Kendrick, Jerome
 Kennedy, Lorene
 Krueger, Joseph
 Kunce, Marvel
 Lear, James
 Lewellen, Ursul
 Lippincott, Eldon
 Martin, Ernest V.

1923 (cont.)

Marter, Gertrude V.
 Martin, Lotus
 Maupin, Bernice
 McHenry, Frank
 Miller, Mildred
 Mitchell, Faye
 Morgan, Lyle
 Olbert, Lucille
 Peters, Edwin
 Pickett, Mildred
 Rash, Faye
 Rhodes, Clay
 Rogers, Webb
 Sanders, Bertha
 Sharp, Darrell
 Simmons, Oneta
 Spencer, Helen
 Stalcup, Lester
 Steinbach, Irene
 Stockdale, Billy
 Stout, Virginia
 Taylor, Jewell
 Totten, Susie
 Turner, Stanley
 Turney, Martha
 Vollmer, Dorothy
 Whaley, Viola
 White, Christie,
 White, Lucille
 Williamson, Helen
 Wolf, Katherine

1924 - 1925

1924

Beath, Tolliver
 Bissel, Paul
 Botkins, Anna, Mae
 Botkins, Gabie Lee
 Bush, Walter
 Combs, Nadine
 Durbin, Nadine
 Freeman, Donis
 Freeman, Verlee
 Furnish, Chester
 Gibson, Cecil
 Gough, Vernie
 Grant, Malcolm
 Greenwell, Welch
 Haden, Helen
 Hardy, Willie
 Humphrey, Lucille
 Jarboe, Roselle
 Joyner, Hazel
 Kernal, Grace
 Noel, Robert
 O,Donnell, Mary
 Ranck, Margaret
 Snell, Bert
 Taylor, Jessie May
 Yost, John

1925

Adams, Edna
 Adams, Mary
 Beath, Frances

1925 (cont.)

Borden, Faye
 Bourne, G. Pauline
 Brown, Lillian
 Buckman, Delbert
 Bush, Mary
 Callaway, Robert
 Carroll, Leta M.
 Christian, Helen
 Crow, Mabel
 Dungan, Clifford
 Durbin, Charles
 Erwin, Paul
 Freeman, Hazel
 Gaines, Eugene
 Garnett, Frances
 Gerry, Frances
 Goodnight, Anabel
 Harrison, Berdell
 Hawkins, Hazel
 Hawkins, Relda
 Heathman, Willa M.
 Hipkins, Wilber
 Houck, Eula
 Huss, Marie
 Keller, Drusilla
 Key, Zelma
 Kincheloe, Garnett
 Kuntz, Emma
 Lechliter, Lucille
 Lewis, Jim
 Magruder, Adeline

1925 (cont.)

Maupin, Weeks
 Miles, Clifford
 Miller, Helen
 Mitchell, Ruth
 Moore, Floyd
 Morgan, Marian
 Noel, Clifford
 Orton, Ruby
 Parson, Robert
 Peters, Eurnice
 Phillips, Juanita
 Roberts, Cecil
 Rutter, Edmond
 Sanders, Ralph
 Schaffer, Eunice
 Sharp, David
 Shofstall, Jack
 Simmons, Maurine
 Smith, Freda
 Smith, Lucille
 Snell, Glenn
 Stalcup, Lester
 Stout, Charles
 Thomas, Helen
 Turney, Harry
 Turney, Imogene
 Wear, Frances
 White, Ercil
 Wilt, Billie
 Wolfe, John
 Wood, Dora M.

1926 - 1928

1926

Acuff, Raymond
 Atterberry, Joe
 Bowling, Zelma
 Byars, H. Cleo
 Byars, L. Freeland
 Carroll, Lotus
 Clark, Alva
 Cobb, Bernice
 Coleman, Wyletta
 Conley, Leon
 Connely, Rosalie
 Davis, Berlin
 DeMoss, S. Alverda
 Fugier, Victor
 Fullerton, Adrian
 Gaines, D. Louis
 Grubb, Maxine
 Hanger, Anna
 Hewitt, Nannie Sue
 Houghton, Edith
 Jones, Nina
 Lythe, M. Voncile
 O'Bryan, Clarice
 Parshall, Leona
 Parshall, Loyce J.
 Pritchard, Cozette
 Raby, Harvey
 Scott, Marian I.
 Settle, Dan
 Sprinkle, Maurine
 Stalcup, Helen

1926 (cont.)

Taylor, Rhoda Lee
 Washburn, Raymond
 Wilcox, Lulu Lee

1927

Agnew, Marvin
 Baker, Hugh
 Beeman, Richard
 Brown, Beatrice
 Buckman, Lottie
 Bush, Roy
 Carothers, Jessie Maude
 Christian, Frances
 Collins, Caldwell
 Damrell, Lorraine
 Dungan, Elsie
 Durbin, Carl
 Durbin, Luther
 East, Mary M.
 Fitzpatrick, Ruth
 Freeman, Twyla
 Fletcher, Lloyd
 Gough, Mary F.
 Haden, Levi
 Hanger, Anna
 Hollenbeck, Chester
 Howard, Ival
 Jordan, Inah Lou
 Kernal, Berneita
 Kimbel, Margaret
 Lorentz, Jak

1927 (cont.)

Miller, Robert
 Monteith, Roger
 O'Bryan, Mildred
 O'Donnell, Helen
 Quinley, Harold
 Rash, James
 Robertson, Furnish
 Raby, Harry B.
 Rogers, Lois
 Shannon, Lucille
 Sharp, Elizabeth
 Smith, Elmer
 Smith, Floyd
 Smith, Virginia
 Smock, Monroe
 Sparks, Ruby
 Thomas, Beulah
 Thompson, Louanna
 Wear, John W.
 Wear, William
 Wear, Virgil
 Williamson, Catherine
 Woodson, Clareta

1928

Blackford, Roselle
 Botkins, Nellie M.
 Brown, Fred
 Bryant, Wayne
 Bryars, Raymond
 Calloway, Charles

1928 (Cont..) - 1930

1928 (cont.)	1929	1929(cont.)
Conley, Lorane	Agnew, Edmond	Kendrick, Harry
Daniel, Myra	Anderson, Darrell	Kendrick, Tom
Doyle, Dorothy	Atterberry, Claib	Lear, Mary
Eaton, Anna Ruth	Atterberry, Mildred	McCampell, Gael
Ensor, Floyd	Blackford, Weldon	Maddox, Weldon
Ensor, Loral	Bohon, Opal	Manford, Wilburn
Fugier, Elwood	Borden, Beatrice	Manning, Virginia
Furnish, Virginia	Brandt, Ila	Martin, Helen
Gaines, Hazel	Brothers, Erma	Morgan, Katheryn
Garrison, Lillian	Brothers, Yeaulah	Murnen, Geraldine
Goodnight, Irene	Brown, Mildred	Noel, Eva L.
Greene, Velma	Broyles, Clifford	O'Donnell, Mildred
Griffis, Hazel	Byars, Lynn	Perry, Ruth
Houck, Virginia	Christian, Carleton	Porter, Hazeldine
Jones, Mae	Cochrane, Gerald	Rash, Ruth
Kern, Weldon	Coleman, Dresden. S.	Rogers, Doris
Kimbel, F. Wayman	Damrell, Lena	Sanders, Opal
McCoy, Ola M.	Darley, Harry	Schaffer, Irene
Meredith, Lynn	Davis, Winifred	Taylor, William
Minick, John Elwood	Dickson, Everett	Thompson, Nelson
Naylor, Bernice	Eaton, Margarette	Threlkeld, Virginia
Nicholson, Frances	Erwin, Lloyd	Turney, Emma Dell
Patterson, Albert D.	Gerlich, Carl	Turney, Frank
Rash, Pauline	Gorby, Bonnie	Veal, Alma
Rash, Walter	Gough, Ernest	Way, Opal
Settles, John	Gough, Gilbert	Wear, Essie Mae
Smith, Irene	Harrison, Wm. Cecil	Wingate, Clifford
Starkey, Pauline	Hawkins, Rachel	
Taylor, Bette Mae	Heathman, Ercil	1930
Vanhuss, Willie Joe	Howard, J. Homer	Adams, Dean(sponsor)
Whaley, Annie Jim	Howell, Ray	Bascom, Lillian
White, Mildred	Jones, Pauline	Bowling, Cleo

1930 (Cont.) - 1931

1930 (cont.)

Bush, Ethel
 Carroll, Russell
 Cleek, Robert
 Davis, Helen
 Day, Roy
 Durbin, Winifred
 Eaton, Wendell
 Freeman, Georgie
 Galloway, Wilborn
 Hardy, Helen
 Hardy, Jean
 Houck, Pete
 Jarboe, Theresa
 Kendrick, Lotus
 Key, Stanley
 King, Authur
 King, Hayes
 Libby, June
 McCaskey, Rae
 Miles, Nina
 Moores, Roxie
 Ridge, Vesta
 Simmons, Robert
 Spalding, Elizabeth
 Thomas, Doris
 Tillett, Paul
 Todd, Willis
 Washburn, Gerald
 Washburn, Mildred
 White, Margaret

1931

Barton, Etta Mae
 Bode, Lillian
 Borden, Leslie
 Bourne, V. Margaret
 Brothers, Wilma
 Bryant, Lucille
 Buckman, Margaret
 Carroll, Woodrow
 Claggett, Carles
 Claggett, Josephine
 Cochrane, Glenn
 Conley, Geraldine
 Culley, Charles
 Daniel, Elizabeth
 Dickerson, Charles
 Doyle, Bob
 Durbin, Irene
 Eaton, Pauline
 Farley, Lester
 Fristoe, Charles
 Gamble, Anna M.
 Gorby, Rubijohn
 Gorby, Samuel
 Graves, Paul
 Hardy, Pauline
 Harrison, Margaret
 Hawkins, Paul
 Hayes, Jack
 Hayward, Charles
 Highland, Oliver

1931 (cont.)

Howard, Mervyn
 Kern, Carolyn
 Key, Kathleen
 King, Mary Alyce
 Krueger, Kenneth
 Libby, Robert M.
 Magruder, Vernice
 Maupin, Marion
 Mefford, Floyd
 Morgan, Marthlyn
 Patterson, Mary
 Pierce, Doris
 Porter, June
 Quinley, Huse
 Quinley, Ivan
 Ratliff, Wilson
 Ray, Hazeldine
 Renner, Otis
 Smock, Eleanor
 Smock, Maybelle
 Snell, Claude
 Sparks, Joyce
 Threlkeld, Erlene
 Threlkeld, Matie
 Turner, Lucille
 Vaught, Marion
 Wear, Irene
 White, Madeline
 Wingate, Dallas
 Wood, Winifred

1932 - 1933

1932	1932 (cont.)	1933 (cont.)
Abell, Martha V.	Spencer, Helen	Coates, Robert
Ashford, Walter R.	Sayers, Mary Lee	Connely, Junior
Bailey, Mariam	Schaffer, Rollie	Crail, Mae Pearl
Bailey, William	Sharp, Richard D.	Davis, Roxie
Beeman Russell W.	Steele, Helen J.	Dempsey, Mark
Collins, Shelton H.	Stewart, Hurschell	Dempsey, Mary Jane
Crooks, Virginia E.	Stulz, Adrian	Durbin, Lottie Bell
DeMoss, Mary Edith	Thomas, Richard	Eaton, Bill
Garrison, Helen V.	Vaugh, Hester V.	Erwin, Herbert
Hanger, Lillian K.	Washburn, Doris M.	Frederich, Phil
Hastings, Raichel	Weil, John Perry	Fugate, Louise
Hayes, Wm. F.	Wood, Elizabeth	Gaines, Helen
Hawyard, John A.	Walker, Dorothy E.	Hamilton, Virginia
Heathman, Julia N.	Worland, Jerome J.	Hawkins, Claude
Henderson, Opal		Hewitt, Billie
Houck, Grace	1933	Huff, Bernice
Howard, Josephine	Ahern, Nancy	Johnson, Hillis
Howell, Carol	Alpaugh, Phyllis	Jones, Geraldine
Jones, Raymond L.	Bailey, Joe Dean	Kidwell, Beulah Mae
Key, Maurine	Blackburn, Jack	Kimble, Phyllis
Kendrick, Virginia	Borden, Vivian	King, Kenneth
Kline, Mabel L.	Bowling, Vera	Krueger, Chester
Lucas, Walter	Broughton, Frank	Lackey, Vaneta
Mann, Francis	Broughton, Melvin	Lewis, Ruth
Mefford, Willie L.	Broughton, Oscar	Libby, Paul
Maddox, Martha M.	Broughton, Pius	Long, Oleta
Moore, Hazel	Buckman, Leo	Madison, Roy
Peters, Mildred	Buckman, Mary	Martin, Harold
Rash, Virginia	Bush, Dorothy.	Miller, Neoma
Reynolds, James W.	Bush, Howard	Moser, Kenneth
Smith, Lee	Byrum, Martha	Murray, Proctor

1933(Cont.) - 1935

1933 (cont.)

Naylor, Lewis
 Nelson, Laverne
 O'Bryan, Gerald
 Payne, Eleanor
 Perrigo, Nadine
 Poage, Maurine
 Pritchard, Clifford
 Quigley, John
 Quigley, Junior
 Ranney, Jocelyn
 Rash, Carl
 Rash, Mary
 Reynolds, Lamar
 Saunders, LaVerne
 Shippey, Clark
 Snell, Earl
 Sparks, Harold
 Thomas, Ina Mae
 Threlkeld, Grace
 Throckmorton, Lee
 Todd, Thomas
 Tuttle, Robert
 Weatherford, Helen
 Wingate, Virginia
 Wright, Zella

1934

Ashford, Hazel Mae
 Bailey, Lawrence G.
 Blackford, Elizabeth
 Brown, Marion

1934(cont.)

Buckman, A. D.
 Conley, Vincil
 Copenhaver, Dorothy
 Cowley, Phyllis
 Darley, Lillian Frances
 Dry, Guy E.
 Easdale, Andrew
 Garvin, Alice Bell
 Gilstrap, Geraldine
 Glamser, Dorothy
 Harrison, W. Leo
 Jackson, Mildred
 Kendrick, Evelyn
 Libby, John P.
 Maddox, Mariam
 Magruder, John Allen
 McMahan, Joseph Phillip
 Pepper, Edith
 Peters, Dorothy
 Porter, Agnes L.
 Ragar, Ervin
 Sparks, Carolyn M.
 Sparks, Twyla
 Spencer, Margaret
 Shipley, E. Buford
 Stultz, Wendell
 Taylor, Marjorie
 Vaught, Winifred
 White, Frances
 Wood, Freida Mae
 Worland, Louis Stephen
 Worland, Thomas Leslie

1935

Abbott, Laverne
 Adams, Lavyrnee
 Baker, Dorothy
 Berry, Richard
 Bierly, Nora Bell
 Bowling, Alberta
 Buckman, Carl F.
 Bush, Katherine
 Caldwell, James E.
 Chain, Mary Ruth
 Chapman, Marie
 Dusenberry, Helen
 Easdale, Edna
 Erwin, Frank
 Freeman, Jay
 Gerich, Naomi
 Gilbert, Harold
 Goodnight, John
 Hack, Gretta
 Hardy, Rosalee
 Harrison, Kenneth
 Henderson, Ralph
 Howard, Marjorie
 Jones, Elaine
 Jones, Elwood
 Jones, James
 Key, Marjorie
 Kunce, Earl
 Leidorff, James
 Madison, Doris
 Martin, A. Margaret

1935 (Cont) - 1937

1935 (cont.)

Mason, Dorothy
 Moore, Mildred
 Ragsdale, Norma L.
 Rash, Gail
 Rash, Hazel
 Rash, Margaret
 Rash, Mike
 Sayers, Jessie
 Sayers, Kenneth
 Snider, Jack
 Sparks, George
 Sumpter, James
 Vaught, Hubert
 Walker, Capel
 Waterson, Robert
 White, Helen
 White, Wood
 Winkler, Raymond
 Wilt, Gregory
 Wood, Alice
 Wood, Elizabeth
 Wood, Milton
 Worland, Glennon

1936

Allison, Mildred
 Armoville, Elsie
 Babb, Kathleen
 Bailey, Thomas
 Barkelew, Dorothy
 Blackford, Geraldine

1936(cont.)

Borden, Gladys
 Bourne, Frances
 Bowen, Isabel
 Broughton, Nannie L.
 Brown, Dororthy
 Buckman, Katherine
 Claggett, Hilber
 Craigmyle, Thelma
 Dashner, John
 Durbin, Peggy
 Eaton, Maxine
 Evans, Cecil
 Freeman, Robert
 Garvin, Pauline
 Gosney, Mary Ann
 Gribble, Juanita
 Grubb, Evelyn
 Hawkins, Grace Loy
 Hollenbeck, Clifton
 Maddox, Jane
 Moores, Carlene
 O'Donnell, Gwynn
 Orr, Everett
 Pritchard, Dorothy
 Quinley, Eleanor
 Ranney, Jean
 Richards, Fred
 Sears, Doris
 Sharp, Alfred
 Simmons, Fern
 Snider, John D.

1936(cont)

Starkey, Bill
 Stultz, Vaughn
 Wear, Majel
 Wilhoit, Pauline
 Woods, Audrey
 Wood, Russell

1937

Bailey, Cena Mae
 Baker, Glenn
 Bates, Tom
 Bower, Thelma
 Broughton, Julius
 Broughton, Leo
 Buckman, Bobbie
 Buckman, Douglas
 Buckman, Martin
 Buckman, Van
 Callaway, Julius
 Conboy, Bill
 Corbin, Charles
 Dixon, Catherine
 Dye, Anna Margaret
 Gilbert, Herbert
 Glenn, Fae
 Goodnight, Joe
 Green, Harold
 Grubb, Weldon
 Hack, Ralph
 Hardy, Doris
 Harrison, Dallas

1937 (Cont.) - 1939

1937(cont.)	1938(cont.)	1939(cont.)
Ide, Walter	Caldwell, Roy Lee	Barkelew, Betty B.
Kern, Lucille	Collins, Bob	Baker, Charline
King, Donald	Davis, Mauzelle	Blackburn, Katherine
King, Helen	Dimmitt, Maxine	Blackford, Lois
Krembs, Caroline	Dobyns, Leta Margaret	Bierly, Pauline
Lackey, Henry	Foster, Learel	Bode, Della M.
Magruder, Mary V.	Garvin, Lester	Bowling, Kathryn
Martin, Glenwood	Gilbert, Myrtle Sue	Broughton, Steve
McElho, Pauline	Heathman, Dorothy	Buckman, Edward
Mefford, Archie	Kendrick, Dewey	Buckman, Josephine
Moon, Vivian	Loflin, Dorothy	Buckman, Robert
Patterson, Gladys	Magruder, Margaret	Caldwell, Bobbie
Ragar, Ora	Maupin, Mary Irene	Carroll, Marjorie
Rash, Jane	Maupin, Tom	Conboy, Mary N.
Rash, Jean	Moore, Marguerite	Corbin, Robert
Rash, Mary Edith	McClure, Lois	Crow, Merle
Sparks, Mary Sue	McClure, Ray	Davis, Katherine
Sparks, Victor	O'Briant, Pauline	Davis, Marion
Stanfield, Latrelle	Payne, Ina Claire	Dawkins, Leo
Tallent, Pearl	Phillips, Ruth	Dickson, Roy
Threlkeld, Pauline	Roads, Beryl	Dimmitt, Nell
Todd, Thelma	Snell, Martha	Garrison, Margaret
Wear, Sidney	Tillitt, Ruth Belle	Glenn, Billie
West, Fannie	Tils, Fay	Hack, Paul
White, Katherine	Weaver, Byron	Hamilton, Edith
Wood, Basil	Welker, Paul	Harrison, Bobby
Woods, Lillian	Wood, Warren	Heathman, Gertude
Worland, Elbert		Janes, Roera
	1939	Jones, Ray
1938	Allen, Doralee	Kern, Lillian
Allison, Helen	Bailey, Virginia A.	Lackey, Dorothy
Blanton, Jack		Livermore, Sara L.

1939 (Cont.) - 1941

1939(cont.)	1940(cont.)	1941
Loft, Marjorie	Butner, Joe	Baker, Mildred
Magruder, Bobby	Clark, Kenneth	Barkelew, Bob
Magruder, Mary H.	Collier, Bobbie	Bates, Sam
Nelson, Cleota V.	Davis, J.D.	Barkelew, Betty Lou
Noble, Myra	Dinwiddie, Dorothy	Bershire, Billy
Olbert, Juanita	Dobyns, Betty J.	Benson, Nadine
Perrigo, Vivian	Erwin, Wilfred	Bower, Jim
Poor, Erdene	Fisher, Lucille	Bowling, Frances
Power, Ruth	Foster, Naomi	Bowling, Lyell
Purdy, Willie	Gilbert, Bill	Buckman, Raymond
Rash, Helen	Green, Bob	Broughton, Ben
Rash, Mary Jean	Harrison, Oneida	Broughton, Maria
Reardon, Joseph	King, Davis	Carroll, Lila R.
Rice, Oliver	Libby, Carolyn	Carroll, John Lyell
Rutter, Mary	Magruder, Billy Jean	Cleek, Thelma
Sears, Betty	Mason, Lottie	Corbin, Arlene
Sherry, Elizebeth	Mayfield, Martha	Dale, Ernest
Shride, Kenneth	Mayes, A.C.	Decker, Virgil
Snider, Bernice	Moore, Loyce	Dimmitt, Harold
Thomas, Frank	Phillys, Carol	Doyle, Betty
Todd, Forest	Ratliff, Jack	Dye, Mary L.
Tyner, Virginia P.	Sherry, Mariam	Fitzpatrick, Mildred
Wallis, Alice J.	Simpson, James	Fohey, Virginia
White, Floyd	Snider, Albert B.	Garrison, Mary Elizabeth
Winkler, Bernice	Stultz, Harold	Gough, Bob
Winkler, Vernon	Sayers, Irene	Gough, Mary
Worland, Marietta	Tils, Hershil	Gough, Virginia
	Wear, Pete	Green, Betty
1940	Weaver, Gwenlyn	Greenwell, Mary B.
Blanton, Carter	Weston, Mary Neal	Harrison, Minnie K.
Buckman, Norbert		Harrison, Virginia

1941 (Cont.) - 1942

1941(cont.)	1941 (cont.)	1942(cont.)
Hayes, Paul	Speyers, Betty	Gilbert, Marjorie
Hickman, Velma	Steffen, Fred	Gilstrap, Martha
Jones, Kathleen	Thomas, Lois	Green, Marjorie
Kernal, Joyce	Todd, June	Huff, Oneta
Kropf, James	Warner, Robert	Kendrick, Elmo
Krigbaum, Estella	Watkins, Paul	Kennedy, Laura D.
Lockett, Vencille	Weatherford, Bobby	Lamb, Mary
Magruder, Joyce	West, George	Lasley, Henry
Magruder, Marjorie	White, Noel	Magruder, Laverne
Mason, Katherine	Wiggins, Alice	Magruder, LaVerne
Maupin, Fern	Wilson, Ruby	Magruder, Pauline
Maupin, James	Winkler, Willis	Maupin, Phyllis
McClure, Anna	Wood, Geraldine	Northrop, LaVerna
Moore, J. D.	Wood, Madeline	O'Brien, Tom
Oard, Ed	Wood, Margaret R.	Parson, Vivian
Oard, Forest	Worland, John	Rash, John
Ransdell, Effie	Worland, Kenneth	Roads, Allan
Rash, Bill	Wright, Leroy	Robinson, Hariett
Renner, Ethel		Rufener, Robert
Ridgeway, Charles	1942	Saunders, Phyllis
Robertson, Robert	Beckett, Doris	Sherwood,, Bob
Robinson, Marie	Bierly, June	Simpson, Esther B.
Robinson, Raymond	Borden, Fern	Studer, Dorothy
Ryan, Gysl	Buckman, Billy	Todd, Clifford
Sherry, Margaret	Buckman, Emma Lou	Turney, Norma
Sherwood, Richard	Buckman, Kenneth	Vandiver, J. W.
Smith, Betty	Burke, Oleta	Viselli, Leon
Snell, Doris	Collier, Marietta	Wallis, Marcella
Snider, Albert Lee	Eaton, Dorothy	Welker, Mary M.
Snider, Lorene	Foster, Wanda	Weston, J. Bryan
Sparks, Hazel		Wright, Arleta Faye

1943

1943	1943(cont.)	1943(cont)
Adams, Gladys	Harrison, Tom	Schnitger, La Verne
Adams, Wanda	Heathman, Jimmie	Schwieter, Arthur
Baker, Paul	Heathman, Logan	Schwieter, Margaret
Benson, Kathleen	Hooper, Geraldine	Sherry, Wanda
Blackford, Ola	Hoover, Jean	Snider, Aliene
Bode, George	Jett, Grace	Snider, Margie
Bowling, Virginia	Jones, Myrle	Snider, Nyla Dean
Buckman, Veronica	Kelly, B. A.	Thomas, John
Byars, Earlene	King, Lois	Threlkeld, Bob
Carroll, Elaine	Kunce, Arlene	Threlkeld, John
Carroll, Lila M.	Lasley, Margaret	Todd, Audrey
Clapper, Beverly	Magruder, Carolyn	Todd, Sylva
Coates, Harold	Magruder, Josephine	Totten, Doris
Damrell, Merritt	Magruder, Phyllis	Trantor, Harry
Dinwiddie, Bob	Mayes, Kenneth	Warner, Lee Verna
Dixon, Bob	McBride, Victor	Weaver, Keith
Dobyns, Bill	McCardie, Norman	Weaver, Kenneth
Edmonson, Fae	McWilliams, Roy Lee	West, Jimmie J.
Fitzpatrick, Lona L.	Miner, Marylin	White, Charles
Foster, Earlgene	Moore, Earlene	Willey, J. T.
Foster, Josephine	Morrison, Linden	Wilt, Junior
Garrison, Bob R.	Myers, Barbara	Winkler, Jack
Gatson, Fern	Neff, Virginia	Wood, Catherine
Gerding, Ray	Poore, James	Wood, Leon
Gill, John	Purdy, Tom	Wood, Leonard
Gosney, Leona	Rash, Dora	Wood, Nina M.
Gough, Lois	Ratliff, Dixie	Wood, Paul
Greenwell, Juanita	Reardon, Frances	Wood, Pauline
Hamilton, Irene	Reid, Dixie	Worland, Fannie
Hanger, George	Reid, Doris Jean	Young, Jerry
Harding, Doris		

1944 - 1945

1944	1945(cont.)	1945(cont.)
Bennett, Kenneth	Brehm, Jerry L.	Purdy, Vivian
Bower, Hazel	Brengle, Ernest	Ranney, Bill
Bower, Paul	Buckman, Therese	Rash, Richard
Buckman, Jimmie	Collins, Kenneth	Reardon, David
Burke, Jack	Conboy, Audrey	Rogers, Clastine
Burt, Velda	Crain, Bill	Sanders, Betty
Collier, Charles	Crawford, Carolyn	Saunders, Barbara
Crockett, Martha	Dry, Charlotte	Sayers, Alice
Dimmitt, George	Forman, Weldon	Schwind, Kenneth
East, Irma	Forman, Wilbur	Shores, Dorothy
Greenwell, Joan	Goodnight, Darlene	Snider, Mary
Hugger, Carl	Green, Glenn	Snider, Norma
Jones, Deloris	Harrison, Bill	Snider, Norval
Kendall, Evelyn	Harrison, Poole	Sparks, Ina C.
Magruder, Eugene	Hayes, Delphia	Sprinkle, Helen
Mathews, Gladys	Heald, Marna	Thomas, Elaine
Moore, Bill	Jones, Jack	Threlkeld, Kenneth
Noble, Mary Lou	Jones, Janelle	Todd, Charles
Parker, Darrell	Kendall, James	Todd, Winifred
Phillips, Kathryn	Kunce, Frank	Turney, Bessie A.
Riley, Donald	LeGrande, Jim	Smith, Orthal
Saunders, Adele	Long, Betty	Trantor, Bernice
Sayers, Margaret R.	Long, Joan	Verts, Bob
Simpson, Betty Jo	Linson, Gene	Whites, Paul D.
Threlkeld, Harold	Magruder, Charles	Whitmore, Martha
	Magruder, June	Wiggins, Rowena
	McLane, Doris	Wilson, Willena
	Metcalf, Joan	Wilt, Bill
	Miller, John	Wilt, Wayne
	Million, Geraldine	Wood, John
	Morrison, Bill	Wood, Margaret
	Parsons, Geraldine	

1946 - 1948

1946	1946 (cont.)	1947 (cont.)
Canaday, Leroy	Turney, Bessie Ann	Myers, Lyell
Capp, Mildred	Wheaton, Charles	Olbert, Bernice
Carroll, James	Willey, Ruby	Parcels, Carrie Lee
Clapper, Bill		Perrigo, Joyce
Dobyns, Elizabeth	1947	Pickett, Kathryn
Dobyns, Jim	Bruton, Sarah	Rash, Elsie
Dry, David	Buckman, Guy	Riley, Mary
Ertel, John	Burke, Eugene	Rutter, James
Garrison, Bill	Byrd, Richard	Saunders, Charlene
Hack, Floyd	Collins, Joan	Snider, Earlene.
Kendrick, Kenneth	Crain, Bob	Snider, Lynn.
Kimball, Doris Y.	Creech, Dorothy	Sparks, Dale
Kuntz, Mary E.	Fitzpatrick, Faye	Sparks, Dorcey
Lake, Ruth	Fohey, Donald	Sparks, Margaret
Lasley, John R.	Garrison, Wanda	Stewart, Jo Anna
LeGrande, Betty	Gough, Joe	Vaught, Connie
Livermore, Charlotte	Haines, Robert	Washburn, Genevieve
Logan, Lavaughm	Heald, Russell	Weaver, Donna
Mull, Max	Henderson, Lane B.	Wiggins, Bill
Nicholaides, Norma	Hillard, Betty	Wilson, Evadine
Purdy, Dale	Hillard, Janice	Wilt, Bob
Rash, Suella	Jones, Blaine	Wilt, Mary F.
Ratliff, Roger	Kimbel Barbara	Wood, Rena
Rice, Fae	LaFave, Daisy	Young, Jo Anne
Roads, Marilyn	Lasley, Bill K.	
Sayers, Eugene	Magruder, Bill	1948
Scott, Earl	Magruder, Charles	Ashcroft, John
Sherry, Richard	Magruder, Wanda	Baker, Madge
Studer, Juanita	Metcalf, Joyce	Black, Mary
Todd, Betty	Mettes, Doris	Bode, Edna
Threlkeld, Junior	Million, Eugene	Bower, Bill
		Buckman, Mary B.

1948 (Cont.) - 1950

1948 (cont.)	1949(cont.)	1949(cont.)
Caldwell, Edith	Benson, Leroy	Rash, Tom
Calvin, Raymond	Berkshire, Elaine	Ratliff, Gerald
Foster, Joyce	Buckman, Ernie	Rice, Jack
Greenwell, George	Chitwood, Lois	Rutter, Don
Harrison, Flemma	Clapper, Carolyn	Saunders, Marietta
Hubble, Eugene	Crawford, Joan	Schwada, Eddie
Johnson, Kathleen	Davis, Bob	Sheets, Joyce
Jones, Geneva	Decker, Carolyn	Shoemyer, Robert
Kern, Mary Frances	Early, Josephine	Shride, Carolyn
Million, Lula B.	Easdale, Erma	Studer, Merrell
O'Brien, Bill	Farrell, Bernice	Taylor, Charlotte
Palliser, Irma	Forman, Velma	Taylor, Dorothy
Parsons, Coleen	Fry, Betty	Todd, Carolyn
Piper, J.D.	Gaines, Donald	Todd, Leon
Rash, Bob	Gerrish, Vernita	Thomas, Doris
Ragsdale, Doris	Greenwell, Bernard	Turney, Dan
Revecomb, Mary	Greenwell, Hiram	Wallace, Bill
Roberts, Cecil	Hamilton, John	Wallace, Kathleen
Savage, Mary	Harrison, Leroy	Weatherford, Betty
Thomas, Gilbert	Hillard, Bob	Willey, Barbara
Todd, Bob	Hollenbeck, Rex	Willey, Dallas
Turner, Bill	Hooper, Betty	Winget, Mary
Waibel, Donnie	Kendrick, JoAnn	
Wilt, James	Logan, Charles	1950
Wood, Jeannot	Long, Lotus	Beaty, John
Wood, Truman	Magruder, Margaret	Black, JoAnn
Woods, Anna Jean	Metcalf, Faye	Buckman, Jane
	Mott, Arthur	Buckman, L.C.
1949	Parker, Charles	Byrd, Frederick
Barley, Donald	Purdy, Peggy	Carroll, Donald
Benson, Frances	Ragsdale, Donald	Crenshaw, Helen

1950 (Cont.) - 1952

1950 (cont.)	1951 (cont.)	1951 (cont.)
Danner, Doris	Dodd, Charles	Saunders, George
Davis, Jim	Doyle, Mary Ann	Schwarz, Marilyn
DeMoss, Yvonne	Dry, Hazel	Shively, Freddie
Dimmitt, Glenn	Farrell, Gilbert	Shoemyer, Virginia
Ertel, Edward	Finney, Sue	Simpson, Nancy
Gibson, Janice	Fitzpatrick, Phyllis	Smith, Elizabeth
Greenwell, Carol	Frisbee, Mary Lou	Stiefel, Marie
Gough, Audry	Fry, Charles	Studer, Leroy
Lasley, Robert	Harrison, Jimmy	Todd, Mary Lou
Latimer, Richard	Henderson, Barbara	Todd, Mildred
Mull, Nancy	Hillard, Maribelle	Totten, Donald
Piper, Dicky	Hooper, Ida, Mae	Vannoy, Russell
Rash, Jerry	Hill, Darlene	Waibel, Dwane
Sayers, Gertrude	Hugger, John	Wallace, Marilyn
Sherry, Mary	Jones, Betty Lou	Wilhoit, Betty
Snider, Betty	Koftern, Phyllis	Wilt, Jack
Snider, Dwain	March, Randall	Wood, Joanne
Studer, Paul	Million, Harlan	Wood, Winifred
Taylor, Howard	Milner, Melvin	
Vance, Jim	Moore, Barbara	1952
Wilcox, Jack	O'Laughlin, Madeline	Baldwin, Cloyce
Winget, Erma	Parcels, Reva	Bratcher, Beverly
Wood, Marvin	Parker, Carl	Brengle, Howard
	Perrigo, Ruth	Carlson, Kathleen
1951	Philliber, Lynn	Carlson, Keith
Adams, Leroy	Powell, Rosalee	Clapper, Rick
Baker, Madelyn	Reardon, Mary	Coffman, Read
Benson, Orpha	Renner, Eddie	Crawford, Charles
Buckman, Bernadette	Richards, Robert	Crawford, Tom
Coffman, Junior	Richmond, James	DeMoss, Marion
Decker, Bob	Sanders, Delbert	Dingle, Sonya

1952 (Cont.) - 1953

1952 (cont.)	1953	1953 (cont.)
Dodd, Carol	Adams, Dean B.	Howell, Estil
Easdale, Harold	Antle, Charles	Key, Louise
Keith, Mariana	Bailey, Marjorie	Kline, Viola
King, Donnie	Barkelew, Toni	Kunce, Robert
King, Joyce	Bartosik, Frances	Little, Ann
Fitzpatrick, Dean	Bastian, Frances	Maupin, Marilyn
Grant, Frank	Bastian, Kathryn	Maupin, Opaldene
Greening, Bill	Beckett, James	Maupin, Pauline
Harrison, Martha	Blackford, Doris	McSorley, Richard
Hubble, Barbara	Blackford, Ivo	Metcalf, Clyde
Lorentz, Pat	Bower, Dorothy	Miles, Peggy
Miles, Patsy	Buckman, Anna M.	Miller, James
Monteith, Helen	Byars, Claiborn	Moss, Jerry
Moores, Charles	Byars, Evelyn	O'Laughlin, Charles
Moss, Marilyn	Cadwell, Alfred	Philliber, Tommy
Mull, Norma	Carroll, Ivan	Power, Gerald
Nichols, Dick	Day, Ronald	Ragsdale, Thomas
Ralls, Edith	Dinwiddie, Glenda	Ralls, Judy
Revercomb, Norma	Dodd, John	Rash, Jimmie D.
Reynolds, Willard	Elwood, Marilyn	Reardon, Ernestine
Ridgway, Glenon	Eversman, Doris	Richards, Carolyn
Slocum, Marilyn	Farrell, Lela	Rowden, Tommy
Spurgeon, Ralph	Farrell, Dorothy	Shively, Phyllis
Stalcup, Betty	Foster, Charles	Smith, Jessie Ann
Studer, Carl	Foster, Marjorie	Snider, Mary M.
Trantor, Merritt	Greenwell, Kathleen	Suits, Shirley
Wood, Mary Ellen	Hall, James	Tartar, Lenora
Wood, Wilma	Hammond, Jackson	Thomas, Marvin
Yost, Donald	Heald, Myra	Thrasher, Lena
	Hildman, Frances	Todd, Alma D.
		Totten, Darrell

1953 (Cont.) - 1955

1953 (cont.)	1954 (cont.)	1955(cont.)
Turner, Betty	Reamy, Mary F.	Fry, Joan
Wallace, Donald	Smith, Eva	Garrison, Junior
Watson, Charles	Snider, Helen	Gerrish, Emery
Weatherford, Ray	Starmer, Faye	Gerrish, Wilma
Williams, Bob	Taylor, Richard	Goodwin, Delbert
Wilt, George	Thrasher, Leon	Green, Charles
Wood, Claudette	Tillitt, Doris	Hardy, Gerald
Wood, Clunette	Totten, Kenneth	Harrison, Alta
	Turney, Donald	Harrison, Neva
1954	Vance, Patty	Hatcher, Eugene
Bagley, Ronald	Weatherford, Charlotte	Hickman, Doris
Barkelew, Peggy	Wessling, Dick	Hildman, Mary E.
Blackford, Harry	Wessling, Jerry	Hoskins, Mary
Buckman, Nancy	Wilhoit, Billy	Howell, June
Byars, Gerald	Wilt, Ollie M.	Jacobs, James
Dixon, Elmer	Wood, Minnie S.	Johns, Eddie Jo
Frisbee, Claude	Worland, Joyce	Kunce, Marjorie
Furnish, Mary L.	Wuthrich, Patricia	Lippincott, Virginia
Garrison, Patsy		Little, Dorothy
Green, Patricia	1955	Magruder, Don
Hamilton, Helen	Barton, Patsy	Magruder, Robert
Hillard, Freddie	Bartosik, Donald	March, Shirley
Jarboe, Mary Jo	Baymiller, Jeanette	Marsh, Dean
Kendrick, Rosalee	Black, Robert	Miles, Jack
Koftan, Delores	Bollow, Dan	Miller, Tom
Magruder, Doris	Buckman, Donnie	Miller, Wanda
Magruder, Dorothy	Buckman, J. A.	Milner, Aubrey
March, Edgar	Carothers, Dorothy	Moore, Bob
McElhoe, Bill	Coffman, Ray	McClure, Carlene
Miller, Fern	Daniel, Marie	Perrigo, Lionel
Million, Doris	Farrell, Maurice	Power, Kenneth

1955 (Cont.) - 1957

1955 (cont.)	1956 (cont.)	1956 (cont.)
Power, Reta	Dodd, Bill	Stevens, Marilyn
Ragsdale, Mary L.	Elwood, Tommy	Thomas, Jerry
Rash, Charles	Fox, Anna Jean	Turner, Barbara
Richards, Rosa Lee	Hawkins, Harriet	Vanzant, Linda
Robertson, Alpha	Haydon, Jerry	White, Mary Lou
Sanders, Richards	Heathman, Jack	Williams, Dwight
Saunders, Harry	Hipkins, Charles	Willingham, Dean
Schafer, James F.	Hoover, Larry	Woodward, Leo
Schaffer, Carolyn	Huff, Shirley	
Stalcup, Bob	Jackson, Donald	1957
Studer, Bonnie	Jones, Louise	Adams, Eva Lou
Studer, Harry	Krieg, Charles	Baker, Charles
Studer, LaVerne	Lawton, Stanley	Ball, Robert
Threlkeld, Virginia	Libby, Robert	Barton, Peggy
Todd, Genelle	Livingston, Neal	Buckman, Mary Ann
Todd, Shirley	Long, Barbara	Byars, Donnie
Weaver, Ralph	Lowe, Charles G.	Canaday, Virginia
Wessling, Curtis	Mayes, Keith	Canaday, Wallis
Wilhoit, Bernice	Mefford, Bill	Carter, Daniel
	Miles, Bill	Darley, Ruth Ann
1956	Million, Dorothy	Dixon, James
Adams, Charlotte	Moss, Melissa	East, Sherrill
Atterberry, Bob	Nagel, Gary	Farrell, Lois
Barley, Glenn	O'Laughlin, Bernard	Frisbee, Harold
Blackford, Ben	Patterson, Joe	Gaines, Barbara
Buckman, Dolores	Perrigo, Carolyn	Gaines, Billy Carl
Canaday, Leonard, Jr.	Ramsey, Betty	Hammond, Jerry
Calvert, Sherry	Richards, Buddy	Harrison, Margaret
Crawford, Janet	Saunders, Gary	Hatcher, Ina
Creech, Leroy	Simpson, Linda	Hatcher, Nina
Darley, Mary H.	Spurgeon, Keith	Hays, Roberta

1957 (cont.) - 1958

1957 (cont.)	1957 (cont.)	1958 (cont.)
Henderson, Don	Wilhoit, Minnie	Mefford, Peggy
Hern, Dean	Yost, Charles	Metcalf, Mary
Hollenbeck, Lura Jane		Mettes, Jerry
Jacobs, Kay	1958	Morgan, Barbara
Jurado, Shirley	Baker, Bonnie	Myers, Darlene
Keister, Alvin	Baldwin, Darrell	Parson, Joyce
Kendrick, Becky	Blackford, Faye	Ridgway, Aida
Kern, Doris K.	Broughton, Annetta	Sanders, Janet
Kirby, Charles	Broughton, George	Schaub, Carol
Lawton, Gary	Buie, Judith	Shively, Mary
Loft, Dennis	Crain, Rebecca	Simpson, Mary Ann
Magruder, Harry	Creekmur, Cleota	Tartar, LaVonne
Magruder, John H.	Dawkins, Roy L.	Thomas, Dick
Magruder, Judith	East, Martha	Todd, Donna
Magruder, William	Fox, Charles	Todd, Dorothy
Maupin, Richard	Freeman, Judy	Todd, Linda
McClure, Leonard	Gerrish, Cora S.	Totsch, Cecil
McElhoe, Bonnie	Gerry, Robert	Wallace, Robert
Miller, Bill	Hardy, Evelena	Wear, Shirley
Pemberton, Jimmy	Harrison, Jim	Weaver, Betty
Perrigo, James	Haubrock, Betty	Wilhoit, Walter
Porter, Ronnie	Hill, Judy	Wilt, Bennie
Ricker, Paul	Kimbel, Larry	Wood, David
Saunders, Betty Rose	King, Barbara	Wood, Judith
Schutz, Bill	Kirtley, Nancy	
Thompson, Carol	Lafferty, Ruth	1959
Thrasher, Danny	Larrick, Julius	Atterberry, Bill
Threlkeld, Terry	Maddox, Darlene	Bender, Melba
Troxel, Herbert	Magruder, Mitchell	Blackford, Molly
Waite, Darlene	May, Larry	Brown, John
Webber, William J.	McElhoe, Jerry	Canaday, Bonnie

1959 (Cont.) - 1961

1959 (cont.)	1959 (cont.)	1960 (cont.)
Carter, Tim	Schwieter, Gary	Gray, Junior
Copeland, Carolyn	Schwieter, Hurley	Hamilton, Roy
Darley, Augusta	Sickler, Charles	Hardy, Rosemary
DeWitt, DeAnna	Smoot, Barbara	Harrison, Phillip
Dye, Gary	Snider, Sharon	Hawkins, Judy
Fifer, Barbara	Spears, Charles	Hickman, Joe
Foster, Curtis	Spears, Janet	Hill, Dorothy
Harrison, Joyce	Spurgeon, Ken	Holder, Mary
Hartgrove, Pam	Stucky, Lorraine	Huss, Carole
Hayes, Jackie	Thompson, Leon	Kern, Betty
Howard, Jean	Timbrook, Barbara	Lackey, Virgil
Jones, Eugene	Totten, Ronald	Little, Sue
Koftan, Buddy	Totsch, Elaine	Lyell, Linda
Lorentz, Marilyn	Wallace, Martha	Magruder, Charlotte
Magruder, Gloria	Weaver, Mary	Magruder, Richard
Magruder, Shirley	Wilkin, Lawrence	McElhoe, Sue
Maupin, John	Wilson, Mary	Ratliff, Jerry
McClure, Rose	Wilt, Ted	Schwieter, Jean
McClure, Roy		Thompson, Adlene
McCracken, Ken	1960	Threlkeld, Danny
McWilliams, Larry	Bender, Rena	Timbrook, Ronnie
McWilliams, Ronnie	Benedict, Wayne	Tucker, Danny
Mefford, Mary	Branscomb, Judy	Tyner, Charla
O'Laughlin, Betty	Corbin, Larry	Wear, Ken
Perrigo, Harold	Cullers, Ronnie	White, Bill
Perry, George	Cullifers, Art	Wilt, Barbara
Poore, Charlotte	Cunningham, Randy	Wood, Jim
Porter, Rose Marie	Day, Teddy	
Ramsey, Judy	Dean, Carolyn	1961
Rash, Jerry	Dodge, Diana	Baker, Mary Jane
Ridings, Leon	Freeman, Karen	Blackford, Ann

1961 (Cont.) - 1962

1961 (cont.)	1961 (cont.)	1962 (cont.)
Blanton, Rebecca	O'Bryan, Gary	Dempsey, Barbara
Broughton, Eddie	Parker, Ronnie	DeWitt, John
Brown, Marvel	Peak, Marcia	Dixon, Cheryl
Buckman, Carolyn	Perry, Carol	Duffy, Pat
Buie, Diana	Ragan, Rosemary	Fifer, Bobby
Creekmur, Donnie	Ragsdale, Kay	Florence, Doanld
Darley, John	Rash, Sharon	Fox, Cora
Darling, John	Snider, Bobby	Garrison, Don
Davis, Charles	Swearingen, Tommy	Gray, John
Dawkins, Janice	Taylor, Lloyd	Griswold, Jim
Dempsey, Patricia	Todd, Dale	Hall, John
East, Duane	Weaver, Ruth	Hammond, Lynn
Fifer, Mary	Wood, Nina	Hanger, Aldon
Fox, James	Wahl, Doreen	Hickman, John
Green, Janie		Highland, Bruce
Hall, Bobby	1962	Holder, Catherine
Hall, Walter	Beckett, Bob	Huss, Lloyd
Harrison, Rita	Benedict, Linda	Ives, Carol
Hawkins, Sam	Bichsel, Vickie	Jackson, Donna
Hays, Earl	Bono, Billy	Livingston, Bruce
Jacobs, Joe	Bono, Buddy	Lowe, Julius
Kendrick, Donnie	Bratcher, Doayne	Maddox, Joe
Kimbel, Junior	Bright, Milton	Maddox, John
Kropf, Harley	Broten, Jean	Magruder, Raymond
Lackey, Victor	Broughton, Charles	March, Lynda
Latimer, John	Buckman, Anita	May, Donna
McClure, James	Buckman, Richard	Mefford, Harvey
McClure, Walter	Collins, Billy	Parker, Linda
McWilliams, Judy	Cullers, Rick	Poore, Donald
Miller, Carol	Davis, Sylvia	Ragan, Bob
Nelson, Bill	DeMoss, Brenda	Rash, Peggy

1962 (Cont.) - 1964

1962 (cont.)	1963 (cont.)	1963 (cont.)
Ratliff, Russell	Giffin, Jenny	Wessling, Rex
Sauer, Clara	Gray, Jane	Wood, Annetta
Smith, Charlotte	Harris, Jerry	Wood, Geneva
Stultz, Phillip	Hawkins, John	Zahm, Becky
Stuckey, Norma	Hawkins, Sara	
Thomas, Janell	Hickman, Junior	1964
Threlkeld, Dale	Keller, Linda	Bower, Barbara
Todd, Carol	Kendrick, Jim	Broughton, David
Weatherford, Bill	King, Donna	Brotze, Judy
West, Deanna	Libby, Harry	Caldwell, Bill
Wilhoit, Weldon	Little, George	Callaway, Charles
Williams, Mike	Maddox, Robert	Carroll, Kenneth
	Magruder, James	Claggett, John
	Magruder, Mary	Collier, Sam
1963	Magruder, Virginia	Dimmitt, Mary Jo
Baker, Glenda	Marak, Mary	Dixon, Steve
Baker, Mike	Mefford, Anita	Edmonson, June
Baker, Ronnie	Mihalevich, Mike	Farley, Robert
Baymiller, Carla	Pollard, Ed	Fifer, Fred
Bevan, Linda	Porter, Charles	Fugate, Keith
Blackford, Alan	Raby, Cecelia	Goodnight, Micheline
Blanton, Jackie	Robertson, Donald	Gray, Judy
Bright, Helen	Shride, Glenn Ann	Green, John
Broughton, Ken	Snider, Kay	Harrison, David
Buckman, Sam	Spears, Linda	Hayes, James
Caldwell, James	Threlkeld, Jimmy	Hill, Harry
Carothers, Jack	Todd, Lyle	Homan, Eddie
Carroll, Barbara	Troxel, Rowena	Howard, Jack
Cullers, Charlotte	Washburn, Betty	Ide, Beverly
Darling, David	Wear, Junior	Kemp, Linda
Fifer, Harvey	Weaver, Ernesr	Landrum, Ginni
Fifer, Shirley		

1964 (Cont.) - 1965

1964 (cont.)

Larrick, Jewel
 Loft, Diana
 Lowe, Alfred
 Lyell, Eddie
 Magruder, Lloyd
 Magruder, Nell
 Martin, Kenna
 Moore, Darrell
 Perry, Donald
 Poore, Barbara
 Purdy, Carol
 Purdy, LaDuska
 Ratliff, Clifford
 Schwieter, Roger
 Scott, Padra
 Sharp, George
 Shepard, Alvin
 Shively, Ann
 Snider, Cheryl
 Snider, Dorothy
 Snider, Karyl
 Spears, Frank
 Tanner, Barbara
 Tomei, Vicki
 White, Janet
 Wilhoit, Virgil
 Wright, Billy

1965

Bode, John
 Bono, Mary Ann
 Bower, Doreen
 Bradshaw, Deanna
 Buckman, Madelyn
 Buckman, Vickie
 Conrad, Shirley
 Davis, Charlotte
 Decker, Dennis
 Dempsey, Becky
 Dodge, Beth
 Dunbar, Dwaine
 Fifer, Bonnie
 Foster, Gary
 Gilbert, Barbara
 Goodnight, Jolene
 Harrison, Theresa
 Hastings, Sam
 Hawkins, Charles
 Hawkins, Marjorie
 Hayes, Dan
 Hays, Paul
 Hiatt, Becky
 Hill, Larry
 Holder, Sammy
 Homan, Bill
 Johnson, Bonnie
 Kendrick, Bill
 Lackey, Kerry
 Landrum, George
 Latimer, Tom
 Leftridge, Shirley

1965 (cont.)

Lowe, Alfred
 Maddox, Billy
 Magruder, Larry
 Mayes, Larry
 Mefford, Wayne
 Mills, Judy
 Monteith, Vickie
 O'Donnell, Sandra
 Peak, Myra
 Pogue, Mary
 Purdy, Linda
 Power, J. D.
 Rolf, David
 Rollin, Tommy
 Simmons, Judy
 Smith, Gene
 Strong, Lorna
 Stultz, Suzanna
 Todd, Kevin
 Todd, Lynn
 Trovillion, Linda
 Walker, Billy
 Walker, Danny
 Washburn, Patsy
 Watson, Janet
 Wear, Elizabeth
 Wessling, Lance
 Wessling, Mary Jane
 Wheeler, Marilyn
 White, Cheryl
 Yeley, Kathy
 Zirkle, Shirley

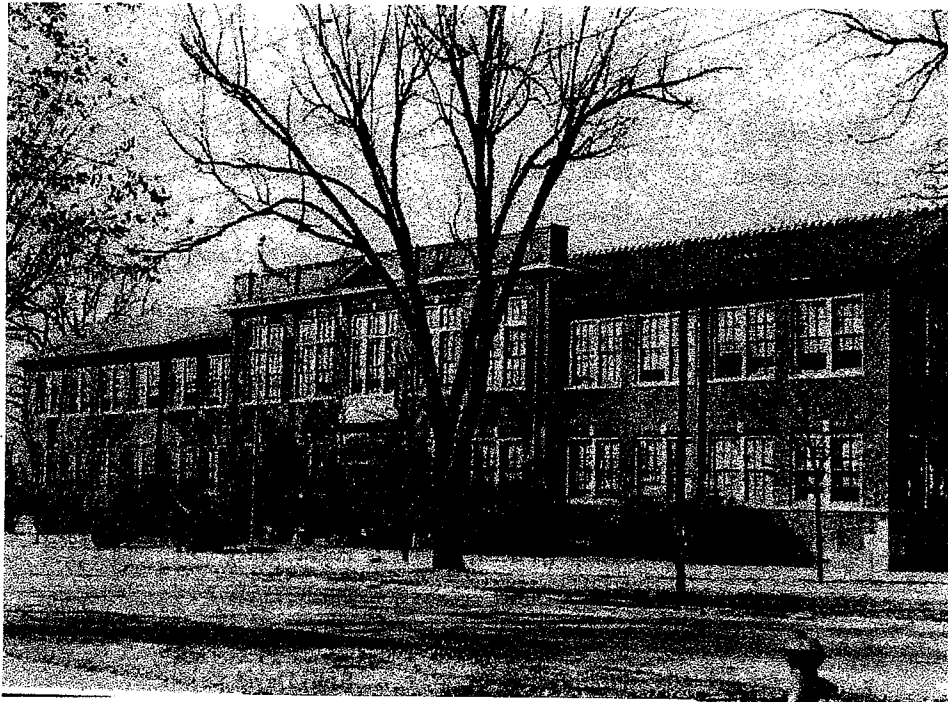

SHELBINA HIGH SCHOOL
1928-1965
Proud Home of the Shelbina Indians

SCHOOL SONG

Loyal to Shelbina
We will ever be
Fighting for our standards
Winning victory.
We stand for right and justice
In the game of life.
We carry for our banner
The maroon and white.

ALL SCHOOL REUNION COMMITTEES

CHAIRMAN: Harriet (Hawkins) Platz* - 1956

DECORATING COMMITTEE:

Co Chairmen: Betty (Turner) O'Laughlin-53; Lena Margaret (Thrasher) Fisher* -53
Ernestine (Reardon) Micham - 53; Dorothy (Little) Hammond - 55; Pat (Green) Bulter - 54

BANNER - Marvyda Wear

REGISTRATION COMMITTEE:

Chairman: Ruth Ann(Darley) Dixon -57
Elmer Dixon -54; Augusta Jane (Darley) Dixon- 59; Dorothy(Creech) Gill- 47;
Kate (Johnson) Conway- 48, Betty (Kern) Brown -60; Judy (Freeman) Wilhoit - 58; Frances
(Hildmann)Trantor- 53; Rita (Harrison) Homan - 61; Sara (Hawkins) McNew - 63; Darlene
(Maddox) Miles - 58; Doris (McLane) Marquette- 45; Charlotte (Adams) Mayes*-56

SET UP COMMITTEE

J. D. Piper- 48; Gerald Byars -54, Jack Hammond - 53, Elmer Dixon- 54

REFRESHMENT COMMITTEE:

Co- Chairmen: Louise (Jones) Wilson* - 56; Charlette (Poore)Schwieter*- 59 &
Charlotte (Cullers) Foster* - 63
Mary Lou (White) Franklin - 56; Kate (Pickett) Baymiller -47; Minnie Sue (Wood)
Spencer* - 54; Mary Ellen (Wood) Dodd - 52

COOKIE DONATIONS

Shelbina Better Homes & Garden Club;
Shelbina 49'ers;
XI MU UPSILON Chapter
Preceptor Zeta Beta
XI IOTA LAMBDA
Pat (Garrison) Hatcher - 54; Mary Ann (Buckman) Prange - 57; JoAnn (Black)
Hillard - 50; * individuals who also donated cookies

REUNION BOOKLET: Louise Wilson-56, Design; Charlette Schwieter -59, Copy

The Indian Head on the front cover is a scan picture from an actual Shelbina Indian Letter Emblem found in the old high school just before it was to be torn down. It is thought to be used in the 1930's.

This booklet is dedicated to our parents, family members, teachers and school board members who gave up so much so we could have an education that would prepare us for life's challenges. To them we are eternally grateful.

THANK YOU!

Thank you to each and everyone of you who came from near and far to help us make these past two days a success. We hope in some way we have brought back happy memories of the "Good Old Days" at Shelbina High School.

To all of you that worked so hard and did whatever it took to make this All School Reunion a reality, "Thank You" . A special thanks to C & R Market for all their help and support. To the person who donated money for the rent on the building, you are a true Shelbina Hero. To the Shelby County Historical Society and Kathleen Wilham a huge thank you for helping us get all the school records together. We couldn't have done it without you. Last but not least our thanks to the Shelbina Christian Church Board and Staff for the use of their new building along with their support and help.

* * * * *

LOOKING BACK

WHEN WE RECALL THE PAST, WE USUALLY FIND THAT IT IS THE SIMPLEST THINGS NOT THE GREAT OCCASIONS THAT IN RETROSPECT GIVES OFF THE GREATEST GLOW OF HAPPINESS.

BOB HOPE