

THE NEW LEBANON CEMETERY

(Transcribed by Gary Harvey from the "History of New Lebanon Cooper County Missouri"
by Eugene Allen Cordry)
(surnames I through Z)

This is the preface to the "History of New Lebanon Cooper County Missouri" (page 13-14) that was published by Eugene Allen Cordry as a bicentennial treat in 1976. In it, he declares his purpose, methodology and technique. We, who research Cooper County genealogy, salute you, Mr. Cordry.

PREFACE

Frankly I never expected to be writing another preface. After putting the finishing touches to Descendants of Virginia, Kentucky, and Missouri Pioneers about three years ago, I fully intended to hang up my "bookmaking" shoes; it was too much work. And so Why are you reading this? I can only say that my long time, one might even say life time, interest in the history of the people of Cooper County Missouri conquered my reluctance to put forth the effort to preserve yet a bit more of their fast disappearing heritage.

That New Lebanon, in particular, deserved to have its history recorded had been apparent to me for many years. Not only was it among the earliest settlements in the state but, as the site of the first seminary west of the Mississippi River, its influence was widespread. New Lebanon was also the site of the second post office in Cooper County at the time that the county included within its boundaries many other counties. Many persons (and/or their children) associated with the early history of New Lebanon moved on to found new communities and settle new land. These people were truly of pioneer stock. Their forefathers were in the vanguard of those who pioneered in Kentucky and Tennessee. And they or their descendants remained at the forefront of those who continued 'westering'.

One cannot delve into the history of an area without sooner or later recognizing the inherent importance of cemeteries as a source of basic information. I had been copying various cemeteries in Cooper County (and elsewhere) for a long time and hence was delighted when an organization was formed to undertake a more formal attempt to record burials in the county. This small group of dedicated workers was incorporated as the Cooper County Historical Cemetery Association in 1967 and it was my pleasure to have served them as president in 1971-72. Without their enthusiasm I might not have gathered the verve to begin this present work. In any event it was at the February 28, 1974 meeting of the Association that I suggested that the Association undertake some project in honor of the Bicentennial Celebration and further that this project might well be a history of New Lebanon. This was approved and I was made chairman of the project. Within a couple months, however, it became apparent that what I thought was desirable to include and elaborate upon in this history was beyond the manpower and financial capabilities of the Association. Hence it was that at the April 1974 meeting this history became my sole responsibility in all respects. However, the Association has continued to give their moral support to this endeavor for which I am grateful. In particular, I should mention William Roy Mitzel, chairman of the board of directors of the Association, whose interest in this project never flagged.

Initially, of course, I had a great deal of historical information pertinent to New Lebanon already in my files. Nevertheless I pursued and found what became a 'mound' of data; so much in fact that, very reluctantly, I had of necessity to exclude some significant information. Even so, the casual reader may find herein more than he really wants to know about the history of New Lebanon.

Any history is a selection of facts. The historian then takes the data he has selected, and organizes them according to his purpose. My prime purpose has been to preserve and to disseminate and, secondarily, to analyze or interpret. Following through on what I viewed as my major mandate, I have devoted much space to verbatim copies of many of the one-of-a-kind original records which I had at my disposal. I did not wish to solely preserve herein well masticated "facts" which left the reader as baffled as to what actually occurred as the modern day

TV viewer is as to what the Prime Minister really said after his words have been digested and regurgitated by some commentator. Be that as it may, you will find on these pages large amounts of original data which individually, and in sum, offer a valid glimpse at life in New Lebanon throughout the last 160 years. I realize that such a presentation does not read as easily as a smooth flowing narrative; indeed, some might prefer to call this work a "source book" rather than a history. If so, so be it.

You will find that this history does not strictly confine itself to New Lebanon alone. Facets of the history of other parts of Cooper County, as well as other counties are recorded. Such miscellany derives from the fact that I have chosen to touch upon the early affairs of the McGee Presbytery and of the New Lebanon Presbytery of the Cumberland Presbyterian Church whose influence was widespread, and because I have followed the lives of some New Lebanon pioneers and their families to their conclusion in other geographic locations. This history is generally arranged into four sections, each in more or less chronological order: the church, the school, the community, and the cemetery.

THE NEW LEBANON CEMETERY

234

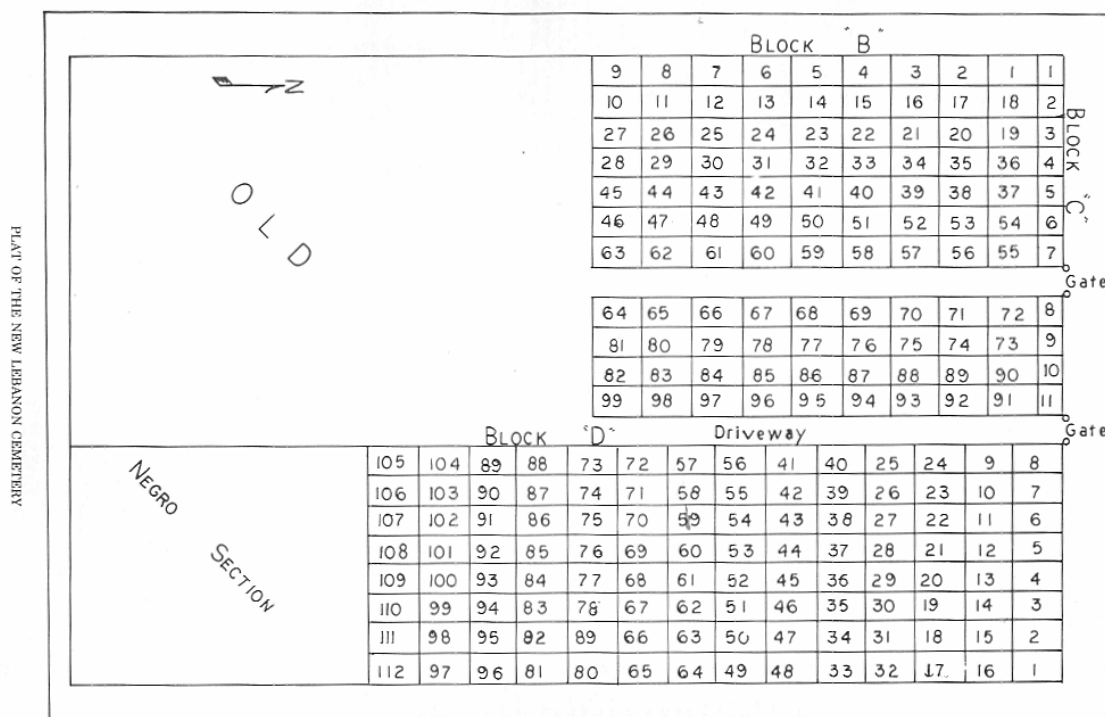

Below will be found a list of known burials in the New Lebanon Cemetery. Knowledge of the burial of most of the persons came from their tombstones. Through a variety of other sources, persons without grave markers were also ascertained. However, there are many unmarked and unknown graves. How many, no one knows; it perhaps runs into the hundreds. Infants frequently were not given separate markers but were buried beside various relatives. Nevertheless there are over 700 burials in the list below.

The New Lebanon Cemetery was copied by Mr. and Mrs. Farrie Liberty Cole, Sr. of Otterville, Missouri in the 1960s. Eugene A. Cordry copied about two thirds of it in the 1960s. In 1971 various members of the Cooper County Historical Cemetery Association copied the entire cemetery. Among the members who helped with this copy were: Miss Alice Mary Chambers (born

Jan. 1, 1883 died Feb. 11, 1974); Mrs. A. D. (Lois) Gilmore; Mrs. Lloyd (Caroline) Wolfe and her daughter Mrs. W. H. (Kathryn) Flanagan; Miss Joyce Wilson; and Eugene A. Cordry and his son Christopher L. Cordry. The above three copies were compared with one another and when discrepancies became apparent the cemetery was canvassed several times more by the author and his son in an attempt to "get it right." After having "the" list for the cemetery, as much family information as time permitted was sought for as annotations to the list.

The burials in the cemetery are listed alphabetically. Following the person's name is a figure in parenthesis, e.g. (LB-7). This figure is the lot number for the place of burial (see map). Lots were not originally numbered in the "old" section nor is there any true order to the graves; hence burials in that section are simply marked (old) in the compilation below. After the parenthesis will be found that information which appears on the tombstone. Following that, in brackets [], is whatever additional data, relative to that person, that could be ascertained.

RECORDS OF THE NEW LEBANON CEMETERY

JACOBS, ELIZA JANE (LD-56) born Mar. 27, 1863 died Dec. 15, 1940.

JOHNSTON, MARTHA E. (old) died July 17, 1855 daughter of Hugh A. born and Eleanor J. Johnston. [Martha Johnston was one of two infant daughters of Hugh A. born Johnston and Eleanor Jane Weir. Hugh A. born Johnston was the son of James Johnston, who was the son of Alexander Johnston, Sr. (a Revolutionary War veteran). Alexander Johnston, Sr. married Margaret Barnett; after the death of Alexander, Sr. in Warren County Tenn. the widow and three of her sons came to Cooper County in the fall of 1817 and settled in what is now Clarks Fork Township. Margaret Barnett Johnston died there (married Aug. 18, 1836. The three sons were Robert, James, and Alexander Johnston, Jr. James Johnston died May 14, 1869 at age 81 years 9 months 28 days and is buried in New Salem Cemetery beside his wife Martha Brown who died Nov. 9, 1862 at age 69 years 21 days. Their children were: (1) John S. Johnston school teacher and farmer born Oct. 25, 1816 Warren County Tenn. buried New Salem Cemetery. (married Oct. 14, 1850 Nancy C. Zollinger born Nov. 25, 1827 daughter of George Zollinger and had three children: (a) James A. Johnston born 1852 died 1909 married Kate Gilbreath born 1856 died 1913; (b) Kate Johnston; and (c) George R. Johnston born July 15, 1861 died Nov. 24, 1887; (2) Hugh A. born Johnston born Jan. 28, 1821 Cooper County Missouri died Apr. 17, 1902 Otterville. Missouri (married Mar. 27, 1845 Eleanor Jane Weir (see DVKM) born Dec. 30, 1814 died July 23, 1898. Ch: (a) James H. Johnston born Jan. 20, 1848 Cooper County Missouri died before 1898 [James H. Johnston was admitted to the bar in Cole County in 1868 after which time he came to Boonville, Missouri and practiced law in association with David Walker Wear (see DVKM). Johnston served as prosecuting attorney for Cooper County from Jan. 1875 to Dec. 1880. In 1882 he formed a law partnership with John Cosgrove (born Sept. 12, 1839 Jefferson County N.Y. moved to Boonville, Missouri in 1865, elected to the 48th U.S. Congress and served from Mar. 4, 1883 to Mar. 3, 1885, and died Aug. 15, 1925 Boonville. Missouri)] married 1872 Mary Corbyn daughter of Avon D. Corbyn and had four children: Jennie C.; Lizzie E.; Kelley R. (who went to the Dominican Republic); and Mary J. Johnston; (b) Molly Johnston; (c) Margaret Johnston; and (d) Donald Hugh Johnston); (3) James born Johnston; (4) Joseph R. Johnston; (5) Mary Johnston (married North Davis); and (6) Ann Johnston (married William Parsons).]

KEMP, MORGAN F. (LB-15) born Mar. 21, 1820 Page County Va. died Mar. 4, 1888. (Morgan F. Kemp married June 9, 1851 Rockingham County Va. Sarah Looker daughter of Archibald Looker and had the following children: (1) Emma Amanda Kemp born Apr. 11, 1852 Va. (married Commodore Perry Fairfax); (2) Caroline (Lina) Kemp born c1854 Va. (married Sept. 25, 1879 Cooper County Missouri Calvin Major; and (3) Thomas R. Kemp born c1856 Va. (married Burie Russell). Morgan F. Kemp served as County Assessor of Cooper County from May 3, 1865 to Sept. 4, 1865. He was also owner of a general store in New Lebanon.]

KEMP, SARAH (LB-15) born Apr. 1, 1825 Rockingham County Va. died Mar. 24, 1888. [Sarah Looker daughter (of Archibald Looker married first July 15, 1844 Rockingham County Va. Jacob Reed by whom she had: (1) Jacob Reed born Rockingham County Va. (married Nora Ellen Reynolds); (2) Sarah E. Reed born 1846 (married Joseph A. Phillips) I;] Phillip Monroe Reed born Sept. 28, 1849 (married Rose Ellen Asburv); Sarah Looker married second June 9, 1851 Morgan F. Kemp.]

er



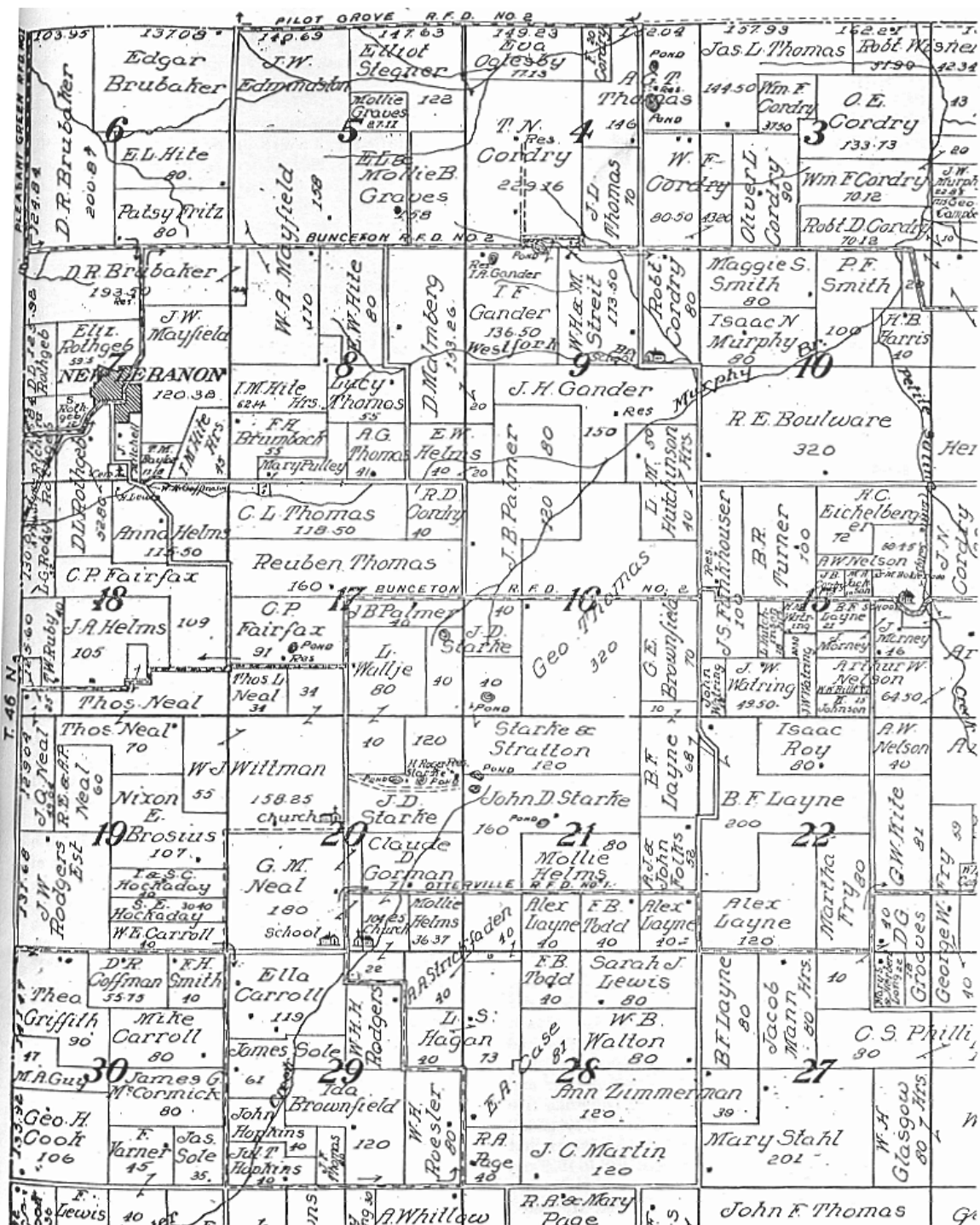

MAP OF NORTHWESTERN PORTION OF T-46N, R-18-W TAKEN FROM 1915 ATLAS

261

KING, MARY E. (LD-55i born Dec. 2, 1859 died Mar. 8, 1917 Wife of J. M. King.

KIRKPATRICK, MARTHA (old) born Mar. 10, 1766 died Dec. 6, 1845 Member of the Presbyterian Church. [Wife of Robert Kirkpatrick.]

KIRKPATRICK, ROBERT (old) born Oct. 26, 1763 died Apr. 20, 1841 Revolutionary Soldier.

KOONTZ, ANDREW (stone broken no dates)

KOONTZ, born F. (old) died Mar. 5, 1872 Aged 55 years 6 months. [Benjamin F. Koontz was born in Jackson County Va. and came to Missouri in 1841. See DVKM.]

KOONTZ, JAMES (old) born May 2, 1853 died June 24, 1857.

KOONTZ, JAMES W. (old) died Jan. 31, 1855 Aged 1 year. 2 months. 1 days Son of B. F. and M. E. Koontz.

KOONTZ, JOSEPH G. & CHARLES (old) Shot Aug. 24, 1863 by Bushwackers in the War Between the States. Joseph G. aged 24 year 26 days Charles aged 16 year. 4 months 16 days Sons of Andrew & Eliza Koontz.

KUYKENDALL, WYATT (old) born Sept. 28, 1810 died (date down in foundation). {Wyatt Kuykendall was the son of Peter Kuykendall and his second wife, Ruth Wyatt. Peter Kuykendall went from Kentucky to Ill. at an early date; he was dealing in land there at least in 1814-15. By his first wife (name unknown) he had the following children: Benjamin (R Ark. Terr.); Catherine (married Mar. 8, 1818 Howard County Missouri Benjamin Mathews) (R Ark. Terr.); Sarah (R Ark. Terr.); Moses (R Howard County Missouri); Hannah (married a Gage, R Howard County Missouri); Jesse (R Ill.); Polly (married a Taylor, R Ill.); and Noah Kuykendall R Ill.); the geographic placements are as of 1826. While in Ill., Peter Kuykendall married his second wife, Ruth Wyatt, and had seven more children: Wyatt born Sept. 28, 1810 Ill. (according to the 1850 Cooper County Missouri census, Wyatt Kuykendall and his wife Vasht [marriage records show Wyatt Kuykendall married Apr. 24, 1832 Cooper County Missouri Jane Stone; whether Jane Stone was "Vasht" or not could not be ascertained.] had the following children: John H. (age 15); Francis M. (age 13); Mahalu (age 10); Melissa (age 7); and Alzora (Alzarah) Kuykendall (age 3). The 1870 census shows one additional child: Joseph W. Kuykendall born c1852); William Grant born Nov. 18, 1811 Ill, died July 27, 1892 buried Otterville, Missouri; Josiah A. born Feb. 19, 1815 died Jan. 30, 1853, buried Brush Creek Cemetery. Williamson County Tex.; Peter born about 1817 died before 1846; Mary died 1892; Narcissa; and Janette Kuykendall (married William Adams) Wyatt, Josiah A., and William Grant Kuykendall all entered land in the 1830's northeast of Otterville (see DVKM). Ruth (Wyatt) Kuykendall and her sons, Peter and Josiah A. entered land northwest of Otterville (see DVKM). Just when Peter Sr. and Ruth Kuykendall moved to Cooper County Missouri (from Ill.) is not known, but Peter died there in Dec. of 1826. Ruth died in 1858 and is buried in Llano County Tex.]

LACKEY, EDNA M. (LD-521 born Oct. 21, 1886 died Mar. 29, 1968. [Edna Merle Helms born New Lebanon, Missouri died Syracuse, Missouri daughter of James Henry Helms and Anna Louise Fairfax married Lewis James Lackey.]

LACKEY, JULIAN M. (LD-521 born Jan. 1, 1919 died Jan. 2, 1919. [son of Lewis James Lackey.]

LACKEY, LEWIS JAMES (LD-52) born Dec. 10, 1888 died Dec. 8, 1962. [Lewis James Lackey born Parsons, Labette, County Kan. died Florence, Fremont County Col. married Jan. 12, 1907 Edna Merle Helms and had the following children: (1) John Earl Lackey born June 30, 1908 (R St. Anne, Missouri) (married Verna Marie Roderman); (2) Bernadine Lois Lackey born June 19, 1912 (married Charles Dejarnette, Jr.); (3) Julian M. Lackey died infancy; and (4) Esther Carol Lackey born Apr. 6, 1920 (married 1st Paul Routon, married 2nd William Burback, R Pueblo, Col.).]

LAMPTON, CATHERINE (old) born Aug. 23, 1802 died May 4, 1886. [Catherine C. Eubank was the wife of John Lampton born Oct. 15, 1794 Ky.]

LAMPTON, CATHERINE AMICK (old) died July 3, 1902 aged 69 year. 8 months 16 days [Susan Catherine Mann married first Eli Brower Amick; secondly she married Benjamin C. Lampton. She is buried beside her first husband. See DVKM.]

LAMPTON, JOHN born (old) died Oct. 8, 1889 aged 30 years. 4 months. 23 days.

LAMPTON, JOHN E. (old) died Feb. 28, 1860 aged 26 year. 6 months 24 days.

LANDES, ABRAHAM (LD-541 born Feb. 17, 1832 died July 1, 1909.

LANDES, CHARLES M. (LD-541 born Aug. 22, 1877 died Mar. 20, 1940 [Charles Monroe Landes was born in Peru, Indiana son of Abraham Landes.]

LANDES, ROSA born (LD-54) born Feb. 8, 1883 died Oct. 24, 1943. [Rosa Belle Moon was born in Schuyler, Neb. and died in Sedalia, Missouri daughter of Zara E. Moon. She was the wife of Charles Monroe Landes.]

LANDES, W. RILEY (LD-541 born Sept. 29, 1865 died Dec. 1, 1930. [son of Abraham Landes; W. Riley Landes was never married.]

LEATHERMAN, MARY LOU COLE (LB-76) born Jan. 14, 1862 died May 9, 1891. [Mary Lucratia Cole married May 4, 1890 Charles Oscar Leatherman and had one daughter: Mary Lou Leatherman born May 7, 1891 died Dec. 4, 1966. Mary Lou Leatherman's mother died two days after her birth and Mary Lou was adopted by her aunt, Mrs. John S. Heath. Mary Lou Heath married July 3, 1907 John Henry Aldridge born Apr. 23, 1882 and had one daughter: Bessie Rose Aldridge born Jan. 18, 1909 (married Oct. 5, 1927 Floyd G. Bowman born Aug. 6, 1897 died Oct. 2, 1963). John S. Heath born Aug. 25, 1856 died Nov. 23, 1928 (married Sept. 5, 1886 Phoebe Sweeney Cole born Jan. 24, 1866 died Oct. 22, 1937.) The parents of Mary Lucratia and Phoebe Sweeney Cole were: John James Cole born Feb. 6, 1826 died Jan. 3, 1868 and Malinda Woolery born Mar. 6, 1874.]

LEWIS, DICIE (old) born Sept. 2, 1803 died Jan. 10, 1888 Wife of Joshway Lewis. [Dica Stone was the wife of Joshua Lewis. See DVKM.]

LEWIS, ELIZABETH GRIZZELLE (LB-41) b Oct. 14, 1834 died Sept. 29, 1911 Wife of Harvey W. Lewis. [Elizabeth Ann Grizzelle born Wheeling Va. married Harvey W. Lewis. She was the daughter of Robert Grizzelle born Baltimore, Md. died in California.]



HARVEY W. LEWIS AND HIS WIFE ELIZABETH ANN GRIZZELLE

LEWIS, HARVEY W. (LB-41) born Oct. 14, 1828 died July 3, 1914. [Harvey W. Lewis, son of Joshua Lewis born, July 1, 1796 died Jan. 21, 1869 (see DVKM) and Dica Stone, married Mar. 15, 1866 Elizabeth Ann Grizzelle.]

LEWIS, HELEN E. (LB-41) (no marker). [Helen E. Lewis born 1904 died infancy was the only child of Thomas Grizzelle Lewis born June 20, 1874 Otterville, Missouri died Feb. 14, 1963 North Kansas City, Missouri buried Mt. Moriah Cemetery. in Kansas City married June 18 1902 New Lebanon, Missouri Junie Belle Fairfax born Feb. 24, 1878 New Lebanon, Missouri died Apr. 12, 1942 Kansas City, Missouri buried Mt. Moriah Cemetery. daughter of Commodore Perry Fairfax and Emma Amanda Kemp. Thomas Grizzelle Lewis was the son of Harvey W. Lewis and Elizabeth Ann Grizzelle.]

LEWIS, JAMES R. (LB-41) born Mar. 3, 1867 died Sept. 22, 1885.[James Robert Lewis oldest child of Harvey W. Lewis and Elizabeth Ann Grizzelle, was killed in a saw mill accident.]

LEWIS, JOSHUA (old) died Jan. 21, 1869 aged 72 years. 6 months. [b July 1, 1796. See DVKM.]

LICKLIDER, CHARLES M. (LB-45) born 1862 died 1945.

LICKLIDER, KATHERINE (LB-45) born 1872 died 1900. [Bertha Katherine Favorite born Aug. 1, 1872 died Dec. 15, 1900 was the first wife of Charles M. Licklider.]

LICKLIDER, MARY MOLLIE (LB-45) born 1859 died 1936 [Mary "Mollie" Melissa Favorite born Aug. 11, 1859 died Jan. 26, 1936 was the second wife of Charles M. Licklider.]

LONG, ANN E. (old) died Nov. 9, 1865 Wife of H.. P, Long.

LONG, CLARA L. (LB-13) born 1868 died 1951. [Clara Louise Friess born July 21, 1868 Arrow Rock, Missouri died July 14, 1951 Marshall, Missouri married John Harriman Long.]

LONG, CHARLES C. (LB-13) born 1894 died 1953. [Charles Clifford Long born Nov. 16, 1894 was the son of John Harriman Long.]

LONG, H. P. (old) died Mar. 14, 1890 aged 43 years.

LONG, HERBERT J. (LB-31) born Sept. 7, 1900 died Sept. 14, 1967 Missouri Pvt. County D. 17 Inf. Reg. World War II. [John Herbert Long was the son of John Harriman Long. [never married.]

LONG, JOHN H. (LB-13) born 1859 died 1948. [John Harriman Long born May 16, 1859 Harris Station, Cooper County Missouri died July 26, 1948 Marshall, Missouri married Dec. 26, 1893 Clara Louise Friess born July 21, 18-- (daughter of Phillip Friess and his first wife) Ch: Charles Clifford Long born Nov. 16, 1894 (married Lela Taylor and had no children, resided Sedalia, Missouri); Lula Esther Long born Apr. 10, 1898 (married Linwood R. Stroud and had no children. resided Marshall, Missouri); John Herbert Long born Sept. 7, 1900 (never married); Leonard Barnes Long born Jan. 29, 1903 Pilot Grove, Missouri (married Mar. 3, 1945 Sedalia, Missouri Vivian Marie Dalton born Apr. 30, 1917 Malta, Mont. (daughter of Walter Augustus Dalton and Addle Estella Gibson) and had: Marie Beverly Long born May 27, 1946 Boonville, Missouri (married June 30, 1973 Paris, Missouri John William Berlin son of Clyde Berlin); and Marjorie Marie Long born Oct. 18, 1947 Boonville. Missouri (married Aug. 12, 1972 Lone Elm, Cooper County Missouri Richard Estil Brandes son of Marvin Brandes)); William David Long born Feb. 18, 1905 (married Mabel Anona Rothgeb); and Mary Kathryn Long born June 29, 1909 Postal. Missouri (married Cecil Connell Hite, see DVKM). John H. Long was the son of James W. Long born Loudoun County Va. (came to Cooper County in 1856) died Nov. 21, 1895 age 74 years buried Pilot Grove, Missouri and Sarah Cornine died June 12, 1899 age 72 years buried Pilot Grove, Missouri James W. Long was the son of Conrad Long and Nancy Crooks. Also see HHCC. John Harriman Long worked at the Harriman flour mill located one half mile south of Pilot Grove and also ran a steam threshing machine at New Lebanon and a saw mill on the Lamine River with his brother Robert Long.]

LONG, MABEL A. (LB-30) born Oct. 30, 1907 died (no date)] Mabel Anona Rothgeb born New Lebanon, Missouri (living 1975) married June 7, 1931 Sedalia, Missouri William David Long. Ch: Helen Jean Long born May 14, 1932 Pilot Grove, Missouri married Dec. 10, 1955 Granite City, Ill. Merle Richard Griener and had: Richard William Griener born Aug. 15, 1953 St. Louis Missouri disappeared Jan. 17, 1972 Pekin. Ill. and Jeanne Carol Griener born Dec. 4, 1960.]

LONG, WILLIAM DAVID (LB-30) born Feb. 18, 1905 died Apr. 25, 1965 born Cooper County Missouri died Edwardsville, Ill. son of John Harriman Long and Clara Louise Friess.]

MAHAN, DORCAS (old) died June 7, 1843 aged 58 years 2 months 18 days, third wife of James Mahan, a member of the Baptist Church.

MAHAN, GEORGE R. (old) born Sept. 24, 1839 died Sept. 9, 1841 son of S. born

[Samuel Bryan] & M. A. Mahan.

MAHAN, JAMES (old) died July 26, 1862 aged 92 years 4 months 20 days. [James Mahan born Mar. 11, 1771 died July 26, 1862 (was partly reared in Ky.. went to Va. early in life. and a few years later to Missouri, and to Howard-Cooper County area in c1812-13) married 1st Mary "Polly" Nowlin born Apr. 18, 1777 died Aug. 30, 1824. James Mahan was married four additional times and those four wives are buried side by side in a row: however, James Mahan is buried some distance to the south of those four graves. His first wife lies buried in Howard County Missouri So far as is known, James Mahan had no children by any of his last four wives. By his first wife he had fifteen children: (1) David Patrick Mahan born Mar. 13. 1796 (was an unsuccessful candidate for sheriff of Cooper County in 1822 and 1826: he was elected and served as County Collector from Aug. 2, 1826 to June 11. 1829: he lived near Pisgah, Cooper County Missouri) (married Sept. 18, 1820 Susan Letchworth and had seven children: (a) Franklin Mahan (enlisted in Mexican War; went to South America, married and raised a large family there and never returned); (b) Martha Jane Mahan (married Mr. Paschal); (c) Milton Mahan: (d) Mariah Belle Mahan (d Kansas City, Missouri buried Tipton, Missouri): (e) William Mahan: (f) John Jay Mahan (went to Texas for eleven years, back to Missouri for two years, back to Texas for eleven more years, and then drifted to Oregon); and (g) Elizabeth Mahan (married Mr. Hiel)); (2) Feyton Nowlin Mahan born Feb. 3, 1798 {farmed near Sturgeon, Missouri) (married July 23, 1818 Jane Turner and had eight children: (a) Lucretia Mahan (married Mr. Canada): (b) James Alexander Mahan (married Martha Brunt); (c) Mary Mahan (married Mr. Eurson (sp?)); (d) Francis Mahan (married Mr. Crosswhite); (e) John T. Mahan (married Elizabeth Owings, resided Tulip, Monroe County Missouri): (f) David Samuel Mahan (married Miss Crosswhite); (g) Rebecca J. Mahan (married William Kirtley), and (h) Lucy Catherine Mahan (married John A. Kirtley)); (3) Rebecca Lackey Mahan born Dec. 9, 1799 (married May 13, 1819 Ewing McClain (survived an Indian raid in Howard County Missouri in October 1813) and had six children: (a) David McClain; (b) James McClain; (c) Mary Jane McClain (married 1st Mr. Oglesby, married 2nd Mr. Stephens); (d) Charles McClain; (e) Peyton McClain; and (f) Elizabeth McClain (married 1st Mr. Mahan (son of David Patrick Mahan), married 2nd Mr. Milton)); (4) Lucy Wade Mahan born Sept. 12, 1801 (married May 28, 1818 William Swearingen (R near Pisgah, Cooper County Missouri and Tipton,. Moniteau County Missouri) and had nine children: (a) David Swearingen; (b) William Swearingen; (c) Samuel Swearingen (d) Lemuel Swearingen; (e) Martha Belle Swearingen; (f) Armistead Swearingen; (g) Joseph Swearingen (married Lou Simmons); (h) Mary lane Swearingen and (i)"Puss" (?) Swearingen); (5) Mary Nowlin Mahan born June 3, 1803 (married Feb. 15, 1818 Nicholas Swearingen (R near Mt. Nebo Church in Cooper County) and had nine children: (a) William Swearingen; (b) John Swearingen; (c) Samuel Swearingen; (d) Jefferson Swearingen (married Lucy Hughs): (e) Bryan Swearingen died in Colorado; (f)

Martha Swearingen (married Rev. Williams, Baptist preacher): (g) Lucy Catherine Swearingen born June 23, 1827 (married George Lee Thomas); (h) David Swearingen and (i) Berrie Swearingen (married Mr. Shelton)); (6) Susanna Mahan born Feb. 17, 1805 (married Nov. 26, 1820 Isaac Bernard and had thirteen children, including two pair of twins which died, the remaining ten being: (a) Calvin Bernard: (b) Frances Bernard (married Mr. Major); (c) Mary Bernard (married Mr. Major, brother of Frances' husband); (d) Lucy Bernard (married May 2, 1848 St. Louis, Missouri Dr. Thomas E. Staples born Dec. 7, 1823 Henry County Va. son of James Staples died Sept. 13, 1881 Saline County Missouri and Virginia Nicols (see HHCC) (Dr. Thomas E. Staples served in the Mexican War and also in the C.S.A. during the Civil War; he latterly practiced medicine in Blackwater Township, Cooper County Missouri) and had nine children: Virgia; Lavinia (married Abram Trigg); Fanny (married George Phillips): Bettie; Mollie; May; Edward; Abram F.; and Bernard Staples); (e) Lavenia Bernard (married Mr. Collins); (f) Benjamin Franklin Bernard; (g) Harriet Bernard: (h) Newton Bernard; (i) Reuben Bernard; and (j) Anna Bernard (married Mr. Anderson)); (7) infant Mahan: (8) Elizabeth Mahan born Apr. 29, 1808 died July 4, 1876 Kentucky (married 1830 Dr. James Dow and had six children: (a) James Puringlan Dow born Apr. 18, 1832 (married 1872 Roxie Mitchell and had: Lorenzo; Ada; and James L. Dow); (b) John A. Dow (a doctor) born Sept. 29, 1833; (c) Milton Goodwin Dow born Nov. 20, 1835; (d) Mary Ophelia Dow born May 22, 1841 (married Dec. 22, 1862 Boonville, Missouri Amos born Thornton born Oct. 2, 1833 Clermont County Ohio (prominent newspaperman, he founded the Boonville [Mo.] News Oct. 1, 1880 and was killed later that year)

and had several children); (e) Sarah C. Dow born Apr. 25, 1843 (married Mr. Walton); and (f) William H. Dow born Aug. 7, 1845); (9) Catherine A. Mahan born Feb. 19, 1810 (married Dec. 13, 1827 Peter Bowmcr (who came from Fauquier County Va. to Howard County Missouri in 1816) and had eight children: (a) George Bowmcr; (b) Susan Bowmer; (c) James W. Bowmcr born Feb. 29, 1832 Howard County Missouri (married 1855 L. Wilcox and had at least two children: Susan Bowmcr; and George Bowmcr); (d) Ann Bowmer (married Mr. Rudolph); (e) Jasper Bowmer (married Miss Murphy); (f) Eliza Bowmer; (g) Clay Bowmcr; and (h) Sarah E. Bowmcr (married Mr. Collins)); (10) James Alexandria Mahan born Dec. 10, 1810 (married Aug. 2, 1832 Mary Scruggs and had three children: (a) Mary Mahan (married Mr. McCullough); (b) Matilda Mahan (married Mr. Davis); and (c) Hardin Mahan, killed 18 years old at Lexington. Missouri while serving in the C.S.A. during the Civil War); (d) Samuel Bryan Mahan born Nov. 10, 1811 (married 1st Dec. 3, 1833 Martha Miller and had seven children: (a) James Scruggs Mahan; (b) William Mahan; (c) Thomas Mahan; (d) Mary Hatter Mahan; (e) Nowlin Mahan; and (f) Enoch Mahan; (and a son out of birth-order: George R. Mahan born Sept. 24, 1839 died Sept. 9, 1841). Samuel Bryan Mahan married 2nd Mrs. Adams and had four more children: (h) Clark Mahan; (i) Harvey Admas Mahan; (j) Bradley Mahan; and (k) Mattie Mahan (married Mr. Ward)); (12) Cynthia Sherod Mahan born Sept. 12, 1815 (married Oct. 25, 1838 George Washington Simmons and had six children: (a) Mary Ann Simmons born Feb. 7, 1840; (h) James Levi Simmons born June 28, 1843; (c) Sarah Eveline Simmons born Dec. 1, 1845 died Nov. 21, 1907 Boonville, Missouri (married Nov. 3, 1868 Joseph Crews and had two children: Richard Samuel Crews born Feb. 3, 1870 died Jan. 19, 1904; and Annie Lottie Crews born June 3, 1877); (d) twin Thomas Reason Simmons born Aug. 12, 1847; (e) twin Mary Louisa Simmons born Aug. 12, 1847; and (f) Annie Elizabeth Simmons born Jan. 21, 1949 (married June 14, 1903 John H. Windsor)); (13) Mary Louisa Mahan born Mar. 7, 1817 (married 1st Ivan Scruggs and had: Crook Scruggs. She married 2nd Henry Eanes (sp?)); (14) infant son born & died Feb. 6, 1819; and (15) Matilda Mahan born June 4, 1820 died five years old buried Howard Cc). Missouri

Mary "Polly" Nowlin, first wife of James Mahan, was the daughter of Bryan Ward Nowlin born c1740 near Boon, Pittsylvania County Va. and (married c1764) Lucy Wade daughter of Ed Wade. Bryan Ward Nowlin was the son of James Nowlin II born Nov. 13, 1715 Goochland County Va. died July 18, 1808 and Martha Collins. James Nowlin II was the son of James Nowlin (originally Nowlan) (who came from Carlow County, Ireland to Virginia) and Catherine Ward. Bryan Ward Nowlin and Lucy Wade had fifteen children: (1) Elizabeth Nowlin born Mar. 20, 1766 died 1835; (2) Peyton Nowlin born May 4, 1767 died 1831; (3) Bryan Ward Nowlin, Jr. born Oct. 8, 1768 died 1835; (4) Lucy Nowlin born Dec. 14, 1769 died 1834; (5) Susanna Nowlin born Mar. 12, 1771 died 1846; (6) James Nowlin born June 29, 1772 died 1826; (7) Martha Nowlin born June 11, 1774 died 1774; (8) David Nowlin born Aug. 15, 1775 died 1838; (9) Mary "Polly" Nowlin born Apr. 18, 1777 died Aug. 30, 1824; (10) Richard Wade Nowlin born Oct. 3, 1778 died Oct. 28, 1880; (11) Catherine Nowlin born Oct. 26, 1779 died Dec. 24, 1830; (12) son born & died March 1781; (13) Sarah Nowlin born Aug. 1, 1782 died Mar. 2, 1804; (14) Samuel Nowlin born Jan. 9, 1784 died Dec. 13, 1863, resided Lynchburg Va. (these Nowlin family records come from his bible); and (15) Annie Nowlin born Oct. 8, 1785 died Aug. 14, 1864.¹

MAHAN, NANCY (old) born Sept. 5, 1786 died Aug. 21, 1838 aged 52 years. Second wife of James Mahan. A member of the Presbyterian Church.

MAHAN, SARAH (old) born Aug. 25, 1789 died Jan. 12, 1848 aged 59 years. Fourth wife of James Mahan. Member of the Baptist Church.

MAHAN, SOPHIA (old) died July 28, 1855 aged 69 years. Fifth wife of James Mahan.

MANN, ANDREW (old) died Dec. 31, 1874 Aged 70 years ;: months. 18 days [Andrew Mann born Sept. 13. 1804 Todd County Kentucky belonged to the Primitive Baptist Church. See DVKM.]

MANN, CATHERINE J. (LB-59) born Feb. 2. 1828 died Feb. 28, 1899 Wife of John W. Mann. [Catherine J. Cook was born in Bedford County Tenn. and married John W. Mann. See DVKM.]

MANN, CHARLES HENRY (old) born Nov. 1, 1830 died Nov. 11, 1854. [First husband of Eliza J. Cook. See DVKM.]

MANN, JAMES born (old) born June 17, 1835 died Jan. 17. 1854. [Never married: son of Andrew and Sally Mann. See DVKM.]

MANN, JOHN W. (LB-59) born July 21, 1828 died Feb. 8. 1902. [John W. Mann was born in Todd County Kentucky See DVKM.]

MANN, LAVENIA JANE (LB-59) born Feb. 6, 1838 died Nov. 14, 1912 Wife of Robert F. Mann. [Lavinia Jane Rubey daughter of William born Rubey born 1800 married 1821 Jane J. Ewing born 1803 (daughter of Major Urben Ewing died about 1824 Cooper County Missouri and Mary Ewing (maiden name))) married 1st Robert F. Mann. She married 2nd T. W. Roberts. See DVKM.]

MANN, ROBERT F. (LB-59) born Dec. 15, 1837 died Sept. 8. 1889. [Son of Andrew Mann and Sally Cordry. See DVKM.]

MANN, ROSIE E. (old) died May 16, 1869 aged 1 year. 1 months 27 days [Daughter of Robert F. Mann and his wife Lavinia Jane Rubey. See DVKM.]

MANN, SALLIE (old) died Mar. 12, 1883 age 83 years Wife of Andrew Mann. [Sally Cordry born May 1, 1801 Todd County Kentucky married 1824 Andrew Mann. See DVKM.]

MANN, SUSANNAH (old) died Sept. 18, 1853 aged 84 years. [Probably, but not certainly, the mother of Andrew Mann.]

MASON, AUGUSTA E. (LB-66) born June 29, 1855 died June 16, 1950 Wife of John W. Mason.

MASON, JOHN W. (LB-66) born Aug. 1, 1848 died Sept. 12, 1890.

MAYFIELD, ALLEN C. (LD-13) born Sept. 4, 1884 died Nov. 27, 1919. [Allen Cleveland Mayfield was the son of William A. Mayfield. See HCCJ.]

MAYFIELD, ETHEL M. (LD-15) born July 7, 1887 died Sept. 13. 1955. [Ethel Mae Spence married James William Mayfield.]

MAYFIELD, JAMES W. (LD-15) born Jan. 1, 1882 died Sept. 21, 1952.

MAYFIELD, LAURA J. (LD-13) born 1849 died 1917. [Laura Jane Licklider was born Oct. 30, 1849 & died Sept. 13, 1917. She was the wife of William Allen Mayfield. See HCCJ.]

MAYFIELD, LAURA SYLVIA born May 23, 1886 died Mar. 8, 1968. [Daughter of William Allen Mayfield; she never married.]



WILLIAM ALLEN MAYFIELD FAMILY

This photograph of the William Allen Mayfield family was taken about 1895 in front of their home which was located about one quarter mile east of the New

Lebanon Church. From left to right: Ruth Elizabeth; Laura Jane (Licklider); William Allen; Annie Belle; Louella; Elsie Gertrude; Laura Sylvia; Allen Cleveland; and James William Mayfield.

MAYFIELD, RUTH ELIZABETH (LD-13) born Dec. 16, 1891 died Jan. 2, 1951. [Daughter of William Allen Mayfield; she never married.]

MAYFIELD, WILLIAM A. (LD-13) born 1852 died 1940. [William Allen Mayfield was born Mar. 29, 1852 Cooper County Missouri, (the son of James M. Mayfield born Mar. 4, 1815 Glasgow, Barren County, Ky., came to Missouri in 1850, died Oct. 19, 1892. See HCCJ). W. A. Mayfield married Feb. 20, 1878 Laura Jane Licklider born Oct. 30, 1849 Ohio died Sept. 13, 1917 Pleasant Green, Cooper County, Missouri Their Ch: (1) Maudie Elmo died infancy; (2) Elsie Gertrude born Aug. 3, 1880 died June 29, 1928 married Oct. 10, 1902 Henry Ashby Hite (See DVKM); (3) James William; (4) Allen Cleveland; (5) Laura Sylvia; (6) Louella married James Allgaier and had three daughters: Ann Frances; Laura Jane; and Jimmie Lou Allgaier; (7) Ruth Elizabeth; and (8) Annie Belle Mayfield born Aug. 18, 1894 New Lebanon, Missouri married Apr. 6, 1918 Camp Funston, Kan. Ewing Hurt born Apr. 21, 1896 near Boonville, Missouri son of (and seventh of thirteen children born to) Boone Smith Hurt and Malinda Haley (See DVKM). Ch: William Boone Hurt born Apr. 6, 1922 Pleasant Green, Missouri (married June 23, 1942 Sedalia, Missouri Mary Jeanette Higdon born May 17, 1920 and had: William Ewing Hurt born Mar. 29, 1945 Ft. Warren, Wyo.; and Steven Higdon Hurt born Mar. 27, 1952 Sedalia, Missouri]

McCLAIN, GUY F. (LD-11) born Aug. 30, 1901 died Jan. 6, 1904. [Son of Estill E. McClain and Lillie May Cordry. See DVKM.]

McCLAIN, L. M. (LD-11) born July 28, 1881 died (no date). [Lillie May Cordry was the wife of Estill E. McClain; she died May 21, 1966. Her second husband was Walter S. Turner. See DVKM.]

MILLHOSE, PETER (old) died July 31, 1861 aged about 100 years.

MOON, CLYDE ELLIS (LD-59) (no marker). [Infant son of John Durant Moon and his 2nd wife Bessie E. Shinn born Aug. 10, 1892 daughter of George Shinn.]

MOON, JOHN D. (LD-59) born 1887 died 1931. [John Durant Moon born Sept. 22, 1887 St. Paul, Neb. died Jan. 17, 1931 married 1st Eleanor "Nellie" Barrwood Hirst born Oct. 26, 1887 died Nov. 26, 1909 buried Tipton, Missouri daughter of John Robert Hirst and Lydia Monks.]

MOON, LENA IDA (LD-1) born 1905 died 1937. [Lena Ida Martin was the wife of Harvey Lewis Moon son of George Ovid Moon. She died Feb. 13, 1937.]

MOON, ROSA A. (LD-59) born Jan. 14, 1860 died May 29, 1932. [Rosana Adelia Durant was the wife of Zara E. Moon.]

MOON, ZARA E. (LD-59) born Dec. 13, 1852 died June 27, 1942. [Zara E. Moon was born in Buchanan, Mich. son of Zimri Moon. He married Mar. 5, 1878 near Forest City, Iowa Rosana Adelia Durant. Their Ch: (1) George Ovid Moon born Nov. 19, 1880 Morristown, Rice County Minn. died Dec. 5, 1964 Appleton, Wash.; (2) Rosa Belle Moon born Feb. 8, 1883; (3) Anna May Moon born June 29, 1885 St. Paul Neb. died July 26, 1971 Sedalia, Missouri (married Apr. 26, 1903 Otterville, Missouri Elmer Donald Stratton born July 8, 1881 Cooper County Missouri died Aug. 23, 1920 Sedalia, Missouri who was the son of John Calvin Stratton born Feb. 24, 1847 Cooper County Missouri and (married Oct. 24, 1867) Sarah Philadelphia Starke born Feb. 24, 1849); (4) John Durant Moon; and (5) Lydia Pearl Moon born Sept. 22, 1889 St. Paul, Neb. died July 17, 1975 Boonville, Missouri buried Pleasant Green Cemetery. (married Mar. 21, 1911 Sedalia, Missouri Fredrick Waters Hirst born Sept. 23, 1889 Tipton, Missouri died Jan. 25, 1946 buried Pleasant Green, Missouri Their ch: (a) Rosalie Elsie Hirst born Mar. 15, 1912 Clifton City, Missouri (married Dec. 29, 1927 Charles Fisher); (b) Leslie Calvin Hirst born Feb. 13, 1915 died 16 days old; (c) Fredrick Waters Hirst, Jr. born Aug. 12, 1917 New Lebanon, Missouri; and (d) John Clifford Hirst born Sept. 25, 1936 New Lebanon, Missouri).]

MURPHY, ISAAC N. (LC-3) born Sept. 11, 1861 died Feb. 14, 1898. [Son of Thomas Murphy. See DVKM & HHCC.]

MURPHY, JOHN W. (old) died Sept. 15, 1865 age 1.9 year, 3 months, 8 days Son of Thomas & Mary A. Murphy.

MURPHY, MARY A. (LB-85) born Dec. 12, 1829 died Jan. 12, 1897. [Mary Ann Cooper married in 1848 Thomas Murphy, See DVKM & HHCC.]

MURPHY, THOMAS (LB-85) born Mar. 10, 1810 died Jan. 14, 1896. [Thomas Murphy was born in Todd County Kentucky See DVKM & HHCC.]

NEAL, CAMENTHA (LB-63) (no dates) Wife of James H. Neal.

NEAL, JAMES H. (LB-63) born Jan. 27, 1841 died July 28, 1882. [James Hell Neal was first married to Camantha --. He Married secondly Maggie L. After James H. Neal died, Maggie married secondly Jacob Pfost.]

NEALE, ALLIE L (LB-53) born 1886 died 1952. [son of James Quincy Neale; never married.]

NEALE, ANNA C. (LD-47) born Mar. 28, 1876 died Dec. 16, 1923. [Anna C. Pope married Reggie Elmer Neale.]

NEALE, ANNA LORETTA (LD-47) born Aug. 28, 1911 died Apr. 27, 1916. [daughter of Reggie Elmer Neale.]

NEALE, CARRIE ANN (LD-40) born Feb. 2, 1869 died Apr. 11, 1967 Wife of Thomas Lee Neale. [Carrie Ann Tuttle, born in Cooper County Missouri, was the daughter of Elijah Tuttle and Nancy Elizabeth Lewis.]

NEALE, DONALD ERIC (LD-2) born Mar. 2, 1935 died Apr. 16, 1937. [Son of Verne Eric Neale.]

NEALE, ELVA (LD-40) born 1890 died 1907. [daughter of Thomas Lee Neale and Carrie Ann Tuttle.]

NEALE, JAMES TROY (LB-53) born 1891 died 1967. [James Troy Neale was born May 25, 1891 and died Dec. 17, 1967; son of James Quincy Neale.]

NEALE, JAMES Q. (LB-53) born 1854 died 1933. [James Quincy Neale was born Aug. 25, 1854. See DVKM. L

NEALE, LULLA born (LB-53) died 1885. [daughter of James Quincy Neale.]

NEALE, MARY S. (LB-b3) born 1861 died 1935. [Mary Ann Spillers was the wife of James Quincy Neale, See DVKM.]

NEALE, MINOR, REV. (LB-50) born Mar. 2, 1802 died Aug. 15, 1878. [Rev. Minor Neale was born in Logan County Kentucky and died in Cooper County Missouri He was twice married. See DVKM.]

NEALE, NANCY (LB-50) born Dec. 18, 1818 died May 9, 1901. [Nancy Ann Amick was the wife of Rev. Minor Neale. See DVKM.]

NEALE, REGGIE ELMER (LD-47) born June 12, 1881 died Apr. 8, 1960. [Son of James Quincy Neale.]

NEALE, THOMAS LEE (LD-40) born July 8, 1862 died Feb. 22, 1937. [Thomas Lee Neale was the son of Rev. Minor Neale and Nancy Ann Amick (see DVKM). Thomas Lee Neale married Oct. 18, 1888 near Otterville, Missouri Carrie Ann Tuttle (daughter of William Elijah Tuttle and Nancy Elizabeth Lewis) and had the following children: (1) Nancy Elva Neale; (2) William Minor Neale born Mar. 3, 1892 New Lebanon, Missouri died July 6, 1961 Chicago). 111. buried Slater Missouri (married Anna Long); (3) Monroe Lee Neale born Dec. 17, 1894; (4) Ellis Margaret Neale born Mar. 17, 1897; (5) Georgia Mary Neale born Apr. 26, 1899 died July 1, 1973 Sedalia, Missouri buried Otterville, Missouri (married Jan. 2, 1918 Norvel Avengton Cook. See DVKM.) (6) Jessie Carrie Neale born Jan. 6, 1902 New Lebanon, Missouri (married June 23, 1928 Sedalia, Missouri Ralph Wesley Stewart born Oct. 11, 1892. Ch: Joyce Ann Stewart born Mar. 4, 1932 Clifton City, Missouri who married Nov. 21, 1951 Bahner, Missouri Charles Aloysius Sudduth born Sept. 16, 1928 Smithton, Missouri and had: Connie Sue Sudduth born Oct. 2, 1952 (married Oct. 1, 1971 Ronald Leroy Elam and had Jaken Leroy Elam born Dec. 19, 1972); John Wesley Sudduth born June 16, 1954; and Teresa Ann Sudduth born Feb. 14, 1960); (7) Frank Enoch Neale born May 30, 1904 (married Mary Helen White); (8) Verne Eric Neale born Apr. 17, 1906 (married Alma Louise Maples); and (9) Edna Pauline Neale born June 8, 1908 (married William Herschel Smith, see DVKM).]

NEALE, VERNE E. (LD-2) born Apr. 17, 1906 died Apr. 6, 1972. [Verne Eric Neale born New Lebanon, Missouri died Slater, Missouri married Sept. 26, 1928 Liberty, Missouri Alma Louise Maples born Aug. 12, 1911 near Tipton, Missouri daughter of James Edward Maples and Lillie Larimore. Ch: Ferne Elizabeth Neale born June 25, 1929 New Lebanon, Missouri (married Joseph L. Quinlan, resided Grandview, Missouri); Donald Eric Neale; and Agnes Marie Neale born Oct. 30, 1939 Slater, Missouri (married Dennis Price Shaw. resided Overland Park, Kan.).]

NEEDY, HARRY W. (LD-55) born 1889 died 1939. [Harry William Needy (son of James F. Needy born Mar. 10, 1861 died, June 7, 1940)ttr Otterville. Missouri and America Victoria Maddox born 1871 died 1953 buried Otterville, Missouri) married Bessie Burford Todd born 1901 died 1972 buried Syracuse. Missouri (daughter of Charles Burford Todd and Susan Lee Streit, see DVKM.) Ch: Robert William Needy; Harrietta Mae Needy born Dec. 29, 1924 New Lebanon, Missouri (married, Jan. 16, 1943 John Wilson Glenn born Jan. 15, 1919); and Harry William Needy, Jr. born, Jan. 18, 192-.]

NEEDY, ROBERT WILLIAM (LD-55) born Aug. 25, 1921 died Feb. 12, 1924. [Son of Harry William Needy and Bessie Burford Todd.]

PALMER, DELPHA MAE (LD-74) born 1884 died 1968 wife of William Henry Palmer. [Delpha Mae Richards daughter of Rev. F. C. Richards married May 5, 1909 William Henry Palmer born Nov. 17, 1885 New Lebanon, Missouri and had three children: (i) Delpha Geneva Palmer born Apr. 12, 1910 died 1952 {tn Oct. 7, 1932 Roland R. Muench and had: Barbara Jean Muench born Mar. 13, 1935 (married Stewart Kim Pathberg and had: Lisa Kay Pathberg born, Jan. 19, 1959; and Kurt Alan Pathberg born Dec. 30, 1963)); (2) Mary Ellen Palmer born Feb. 17, 1916 (married 1st Mar. 17, 1942 Lynn N. Grow died Ma5' 24, 1945 and had: Lynn Norris Grow born Aug. 16, 1944 (married Mar. 10, 1967 Janet Downing born, July 4, 1945 and had: Stephen Lynn Grow born Mar. 12, 1973). She married 2nd Feb. 1948 James H. Biggerstaff and had: James Clark Biggerstaff born Dec. 18, 1948 (married 1974 Patricia Littrell; and Sue Ellen Biggerstaff born Mar. 3, 1950 (married, Jan. 11, 1975 Samuel Halaweh)); and (3) Kathryn Lucille Palmer born Aug. 12, 1919 died, Jan. 1, 1975 (married, July 7, 1940 Welton Keith Frakes and had: (twins) Welton Keith Frakes, Jr. born Nov. 2, 1946; and James Henry Frakes born Nov. 2, 1946 (both died the day they were born)).

PALMER, FRANK D. (LD-74) born 1894 died 1923. [Frank Dale Palmer born Aug. 12, 1894 New Lebanon. Missouri died Mar. 30, 1923. never married.]

PALMER, JAMES born (LD-74) born 1858 died 1929. [James Beverly Palmer born Sept. 23, 1858 Cooper County Missouri died Mar. 21, 1929 son of William M. Palmer and Rebecca Ann Helms. J. born "Jim" Palmer was educated at the West Fork school (see DVKM) and at William Jewell College at Liberty, Missouri At the age of twelve he was converted and joined the Baptist church and for many years served as a deacon and Sunday School teacher in the Mt. Nebo Baptist Church. He farmed in the New Lebanon area about one and half miles east of the village. In 1901, in the NW 1/4 of Sec. 16. T-46-N R-18-W, he had a two story home built with a winding stairway. This house was constructed by Franklin Huffman Brumback (see DVKM). (This house later passed into the hands of William Bailey Layne (see DVKM); then it was purchased by Kenneth Monroe Brumbaek and is now the residence of the latter's son, Ronald Monroe Brumback (see DVKM) who married Aug. 2, 1975 Oklahoma City, Okla. Robin Strom.)



JAMES BEVERLY PALMER
AND HIS WIFE MARY ELLEN COLLINS

James B. Palmer married Feb. 20, 1883 Mary Ellen Collins born May 24, 1865 died Mar. 30, 1948 daughter of Drury Tucker Collins (see DVKM) and Mary Ann Hall and had twelve children: (1) Clarence Edward Palmer born Nov. 24, 1883 died Apr. 1, 1953 buried Salem Cern. near Beamom, Pettis County Missouri (married, Jan. 9, 1907 Ruth Ethel Ferguson born Feb. 11, 1883 and had: Robert James Palmer born Aug. 10, 1911 (married 1st May 15, 1937 Audrey Pauline Knapp born Mar. 1919 and had no children; he married 2nd Aug. 14, 1946 Merle Sasser born Mar. 22, 1919 died Dec. 16, 1967 and had no children)); (2) William Henry Palmer born Nov. 17, 1885; (3) Russell James Palmer born Nov. 1, 1887 died Apr. 8, 1959 (married, Jan. 3, 1911 Alma L'Hummedieu Whitaker born Sept. 30, 1887 died, July 8, 1956 (both are buried at Bunceton, Missouri) and had: (a) Eleanor Beall Palmer born Dec. 13, 1911 (married Oct. 23, 1933 Ralph Lloyd Foxworthy born 1913 and had: Mary Elizabeth Foxworthy born Mar. 30, 1934 (married William Leonard Schoknecht born May 17, 1936 and had: Maybell Lee Schoknecht born, July 3, 1955 (married, July 29, 1974 John William Schreyer); Bonnie Lou Schoknecht born, July 30, 1957; Debra Ann Schoknecht born Nov. 30, 1958; Dawn Marie Schoknecht born, June 1, 1960; and Wanda Sue Schoknecht born Sept. 19, 1968); Alma Jane Foxworthy born Nov. 16, 1935 (married Aug. 23, 1954 Dewie James Davis born Mar. 11, 1933 and had: Theresa Sue Davis born July 29, 1955 (married July 27, 1974 Rocky Pierce) and Linda Gale Davis born June 24, 1958); Martha Ellen Foxworthy born Nov. 20, 1936 (married Sept. 17, 1956 Leonard Elvin Frazier born Jan. 3, 1937 and had: Lenna Gay Frazier born Mar. 15, 1957; James Leonard Frazier born Oct. 13, 1960; Neah Jean Frazier born Mar. 30, 1964; Stoney Allen Frazier born May 28, 1965; and Michael Craig Frazier born Oct. 12, 1972); Russell Lilbert Foxworthy born Jan. 7, 1939 (married Aug. 12, 1965 Betty Sue Easterling born Feb. 21, 1942 and had: Kristi Shawn Foxworthy born Apr. 1, 1966; Misti Ruchell Foxworthy born May 28, 1968; and Nicki Foxworthy born July 14, 1973); and Frank Lloyd Foxworthy born July 11, 1940 died Mar. 16, 1941); (b) Mary Alma Palmer born Nov. 11, 1914 (married Oct. 9, 1941 Herman Alva Robinson born Mar. 1, 1909 died Nov. 28, 1957 buried Bunceton, Missouri and had no children); (c) James Rodgers Palmer

born Nov. 12, 1916 (married Mar. 22, 1953 Virginia Hunning born Apr. 24, 1918 and had: Janie Kay Palmer born Feb. 24, 1954; and Carol Fay Palmer born Sept. 11, 1955 (married Dec. 2, 1972 James Sousley)); and (d) Russell Beverly Palmer born Oct. 30, 1925 (married Aug. 15, 1948 Mary Patricia Griswold born June 13, 1930 and had: Judith Elaine Palmer born May 25, 1949; James Russell Palmer born July 6, 1950; Lester Kenneth Palmer born June 22, 1953; Robert Beverly Palmer born Dec. 17, 1954; Mary Ann Palmer born Aug. 3, 1963; Jo Ellen Palmer born Oct. 9, 1965; and Patricia Sue Palmer born June 1, 1970)); (4) Mary Kathleen Palmer born Jan. 2, 1891 died Nov. 1967 Winslow, Ariz. buried Sedalia, Missouri (married Oct. 28, 1914 Cooper County Missouri James Henry Schlotzhauer, Jr. born Feb. 17, 1892, see DVKM); (5) Anna Lee Palmer born Mar. 7, 1892 died July 31, 1970 (married Oct. 12, 1910 William Lynn Spahr, Jr. born Nov. 3, 1890 died Oct. 16, 1958 (also see DVKM) and had: William Lynn Spahr, III born Mar. 18, 1918 (married Mar. 22, 1947 Opal Miller born July 10, 1918)); (6) Frank Dale Palmer born Aug. 12, 1894; (7) Martha "Mattie" Ethyl Palmer born Oct. 14, 1896 (married May 10, 1919 Fartie Liberty Cole born Apr. 7, 1892 died Aug. 20, 1975 Jefferson City, Missouri buried Crown Hill Cemetery. Sedalia, Missouri son of Holbert Cole born Sept. 18, 1860 died Dec. 31, 1943 married Jan. 4, 1882 Sally Ann Solomon born June 20, 1863 died Oct. 23, 1922 [Holbert Cole was the son of Stephen Liberty Cole born Apr. 3, 1823 died Feb. 17, 1903 (son of Hobert Cole and Annie Son) and Josephine Bryant born Aug. 8, 1841 died Oct. 27, 1881] [Farrrie L. Cole retired in 1957 as a rural route mail carrier, resided Otterville, Missouri] [Sallie Ann Solomon was the daughter of Hogan Solomon and Thurseay Drinkwater] and had: Farrrie Liberty Cole, Jr. born July 13, 1920 (Baptist minister) (married Sept. 4, 1949 Madelyn Elaine Blakesley born Feb. 1, 1927 and adopted: Mark Quinton Cole born Apr. 29, 1960; and Marla Ann Cole born July 27, 1962); and Russell Frank Cole born July 4, 1923 died Nov. 15, 1963 (married Nov. 2, 1952 Deloris Jean Davis born Feb. 6, 1928 and had: Marsha Jean Cole born Sept. 28, 1953 (married Dec. 1, 1973 Carl William Vickrey)); (8) Lillian Gertrude Palmer born Mar. 6, 1899 (married Sept. 7, 1922 Horace Ewing Cole born Oct. 16, 1897 son of Joseph Shelby Cole born Dec. 20, 1863 died Apr. 24, 1924 and Mary "Molly" D. Ewing born July 30, 1861 died Apr. 9, 1942 and had: Emma Jean Cole born Sept. 9, 1923 (married Apr. 7, 1945 John M. Ravinski born Mar. 8, 1919 and had: Linda Sue Ravinski born Apr. 19, 1946 (married Sept. 8, 1968 David Alan Sibley); Mark John Ravinski born May 10, 1948; Paula Jean Ravinski born Sept. 17, 1952; and Stephen Cole Ravinski born Mar. 27, 1959); and James Joseph Cole born Aug. 12, 1928 (married Oct. 25, 1954 Shirley Daniels born Feb. 21, 1934 and had: Cynthia Jo Cole born Aug. 21, 1956; and Phyllis Leigh Cole born Aug. 22, 1959)); (9) Louise Jane Palmer born May 20, 1901 (married Oct. 8, 1935 Kenneth Jay O'Banion born May 20, 1907 (D.O.) and had: Jerry Kenneth O'Banion born Sept. 17, 1938 (D.O.) (married Aug. 14, 1955 Mary Lee Less born Oct. 29, 1937 and had: Jerri Lynn O'Banion born Apr. 13, 1956; Gall Oline O'Banion born May 27, 1958; Louise Jane O'Banion born June 25, 1960; and Patricia Lee O'Banion born Feb. 13, 1962); and Sandra Lou O'Banion born Feb. 17, 1940); (10) Pauline Agnes Palmer born July 4, 1904 (married Apr. 15, 1926 Ernest Clarence Cole born Aug. 1, 1902 died June 1, 1972 son of William Dow Cole born Mar. 13, 1863 and Catherine Harvey Read born Feb. 22, 1874 and had two children); (11) Stanley Jewell Palmer born Jan. 18, 1907 (married 1st Nov. 19, 1936 Alice Emma Schlotzhauer born Feb. 27, 1909 died Jan. 24, 1940 buried Wesley Chapel Cemetery. Cooper County Missouri and had: one child died infancy, see DVKM. He married 2nd Oct. 28, 1945 Elizabeth Bahrenberg born Sept. 5, 1916 (a music teacher, resided Tipton, Missouri) and had: Penny Elizabeth Palmer born Apr. 2, 1953 (married Oct. 7, 1972 James Elmont Bedell born July 11, 1949)); and (12) Drury Jack Palmer born Jan. 31, 1910 died Mar. 13, 1971 (married June 20, 1937 Renee Altman born July 5, 1913 died Nov. 19, 1964 and had: Renee Jacqueline Palmer born Nov. 16, 1939 died infancy; and Michael James Palmer born May 27, 1943 (married Laurie Helen Grossman)).

The father of James Beverly Palmer was William "Wink" M. Palmer born Nov. 12, 1827 Kentucky (came to Cooper County Missouri when he was two years old) died Feb. 21, 1859 buried Briscoe Cemetery. Cooper County Missouri married Sept. 26, 1854 Rebecca Ann Helms born Dec. 11, 1832 died Sept. 26, 1916 daughter of George W. Helms. The father of William M. Palmer was Joseph Palmer, Jr. who married Elizabeth "Betsey" Lampton born Aug. 30, 1799 daughter of John Lampton and Tabitha Schuyler. [Another child of John Lampton and Tabitha Schuyler was Capt. John Lampton born 1794 who married Catherine Eubank.] John Lampton was the second son of William Lampton who was born in England. The father of Joseph Palmer,

Jr. was Joseph Palmer, Sr. born Feb. 27, 1760 Va. (resided in King George County Va. when he enlisted in the Revolutionary War in 1776; went to Clark County Kentucky in 1784 and settled on Four-Mile Creek) died c1833 buried Clark County Kentucky married in Va. Elizabeth Langston and had ten children of which Joseph, Jr. was the fifth. Joseph Palmer, Jr. and Elizabeth Lampton had three other children besides William M. Palmer, to wit: Catherine "Ina" Palmer born 1823 died Jan. 19, 1900 (married Oct. 23, 1839 Jessie Clawson born 1818 died May 16, 1865 buried Pisgah Cemetery.); Robert Luther Palmer born Aug. 15, 1825 (married Oct. 25, 1848 Mary Ogden born Sept. 3, 1828 died Feb. 15, 1923); and Mary Elizabeth Palmer born 1832 (married Elijah True).]

PALMER, MARY ELLEN (LD-74) born 1865 died 1948. [Maw Ellen Collins was the wife of James Beverly Palmer.]

PALMER, WILLIAM HENRY (LD-74) born 1885 died 1956. [b Nov. 17, 1885 died July 18, 1956 son of James Beverly Palmer.]

PARRISH, BETTIE (LB-51) born Jan. 4, 1855 died Feb. 22, 1899 Wife of W. T. Parrish.

PETRY, SIDNEY C. (old) born Aug. 2, 1854 died Feb. 20, 1924 Wife of C. Petry.

PHILLIPS, ARTHUR A. (LB-49) born 1889 died 1949.

PHILLIPS, CLARA A. (LB-49) died Jan. 17, 1880 aged 10 year. 13 days daughter of J. A. & S. E. Phillips.

PHILLIPS, CLIFFORD (LB-49) died Oct. 29, 1878 aged 1 year. 4 months 9 days son of J. A. & S. E. Phillips.

PHILLIPS, JOSEPH A. (LB-49) born 1834 died 1891. [Joseph A. Phillips married Sarah E. Reed and had a large family including: Charles; Fannie (married Frank Conkle); Daisy (married Mr. McGuire); Arthur; Lynn; Clara A.; Clifford; Clarence; and Joseph Phillips.]

PHILLIPS, SARAH E. (LB-49) born 1846 died 1930 Wife of Joseph A. Phillips. [Sarah E. Reed, daughter of Jacob Reed and Sarah Looker, married Joseph A. Phillips.]

PULLEY, DAILEY D. (LD-44) born Nov. 24, 1877 died Feb. 21, 1851. [Dailey Dade Pulley (son of Deverix and Mary Pulley) married Jennie Theresa Altermott and had six children: Garnett Leo born Aug. 7, 1919 New Lebanon Missouri; Mary; Marvin Henry; George Eugene; Jesse Earl; and Kenneth Harold Pulley.]

PULLEY, DEVERIX born Dec. 23, 1845 died June 30, 1911. [Deverix Pulley married his cousin Mary Pulley.]

PULLEY, JENNIE T. (LD-44) born Dec. 14, 1897 died Dec. 21, 1959. [Jennie Theresa Altermott married Dailey Dade Pulley.]

PULLEY, MARY born Mar. 25, 1837 died Dec. 27, 1914 Wife of Deverix Pulley. [Mary Pulley (maiden name) was the daughter of Lorenzo D. Pulley died Dec. 8, 1889 aged 79 years buried Concord Cemetery. Cooper County Missouri and Demaris Cruse. Lorenzo D. Pulley, who lived northwest of Speed, Missouri, was the son of Deverix Pulley who died in 1852 (Peter H. Ross built his coffin for \$8.00); the children of Deverix Pulley died 1852 were: Lorenzo D.; Edward F. (of Morgan County Missouri); John (of Nodaway County Missouri); Robert (of Saline County Missouri); Amanda (married Mr. Lamm) (of Camden County Missouri); and William and Carlos Pulley (both of Ky.)

QUINT, BESSIE (LD-61) (no marker). [Bessie Armstrong was the wife of Henry Quint and had the daughter of John Armstrong and Caroline Templemire.]

QUINT, WILLIAM HAROLD (LD-61) born July 25, 1930 died July 5, 1950 PFC 21 Inf. 24 Inf. Div. Korea P.H. [Son of Henry Quint and Bessie Armstrong.]

RALSTON, EDWARD S. (LB-14) died Feb. 6, 1886 aged 85 years. 8 months. 5 days. [Edward S. Ralston was born in Va. and came to Cooper County in 1831. See DVKM.]

RALSTON, REBECCA A. (LB-14) born Dec. 11, 1832 died Sept. 26, 1916. [Second wife of Edward S. Ralston; Rebecca Ann Helms had previously been married to Mr. Palmer. In DVKM "Mrs. Rebecca Helen Palmer" should read "Mrs. Rebecca Helms Palmer."]

RANKIN, BATHSHEBA ADELINE (old) born Jan. 13, 1831 died Aug. 17, 1851 Wife of Samuel Calvin Rankin. See DVKM.]

RAPP, GEORGE E. (LD-43) born Jan. 16, 1906 died Sept. 10, 1906 Son of George and Eva Rapp.

READ, JAMES WEIR (old) born Apr. 12, 1805 died Feb. 6, 1829 aged 24 years. [James Weir Read married Pamela Jane Ewing (1809-1881) daughter of Rev. Finis Ewing. They had one

child: Mary Read who married Robert Mitchell Forbes and had six children: Fannie Forbes (married W. G. Sterrett of Dallas, Tex.); Alice Forbes (married W. J. Townsend of Dallas, Tex.); Jeanette Forbes (married W. A. Blackwell of Cuero, Tex.); Robert Ewing Forbes of Washington state; Maggie Forbes (married Otto Staerker of Cuero, Tex.); and Richard Forbes of St. Joseph, Missouri (After the death of James Weir Read, Pamela Jane Ewing born Aug. 4, 1809 Logan County Kentucky died 1881 Austin, Tex. married secondly Jan. 15, 1831 Cooper County Missouri Horsely Rea (a tobacconist in Boonville, Missouri) born 1804 died 1849 and had two more children: Horsely Rea, Jr. died 1881 Austin, Tex.; and Carrie Rea born May 13, 1836 Boonville, Missouri (married Nov. 16, 1854 Lavaca, Tex. George Preston Finlay born Nov. 16, 1829 Augusta, Perry County Miss. died Mar. 24, 1911 Houston, Tex. Buried Austin, Tex. son of James Finlay and Cada Lewis (he was admitted to the bar in Mississippi and later (Nov. 1853) moved to Lavaca County Tex. where besides practicing law, he was editor of the Lavaca Register. In 1861 he served in the Texas Senate. In 1873 he moved to Galveston, Tex. from which place he served in the Texas House of Representatives. In 1893 he was appointed collector of customs at the port in Galveston.) and had: Julia Howard Finlay born Aug. 27, 1855 (married May 17, 1881 Hart H. Settle of Galveston, Tex. and had: Julia Finlay Settle born July 29, 1882 (married May 22, 1907 Robert Lawson Pierce and had: Julia Settle Pierce born June 25, 1908; and Elizabeth Lawson Pierce born May 17, 1910); and George Finlay Settle born Jan. 4, 1885); Quit-man Finlay born July 21, 1865 (married Nov. 6, 1889 Alice Josephine Downs of Waco, Tex. and had: Alice Dorothy Finlay born Jan. 31, 1897); and Virgilia Octavia Finlay born Mar. 12, 1870 (married Feb. 26 1895 David Edward Simmons (a prominent lawyer) and had: George Finlay Simmons born Oct. 25, 1895; and David Andrew Simmons born May 31, 1897 Galveston, Tex. died Mar. 24, 1951 Houston, Tex. (a lawyer, served as president of the Texas Bar Association) (married Elizabeth Daggett))))].

REED, LULU (LC-6) (no marker). [Daughter of Jacob M. Reed and Nora Ellen Reynolds.]

REED, JACOB M. (LC-6) (no marker). [Jacob M. Reed was the son of Jacob Reed and Sarah Looker.]

REED, NORA ELLEN (LC-6) (no marker). [Nora Ellen Reynolds born Dec. 8, 1838 (W.) Va. died 1929 Otterville, Missouri daughter of Josephus Reynolds and Margaret Umphrey was first married to William Morgan (who was killed in the Civil War) by whom she had Harry C. Morgan born 1866 near Wellsburg, W. Va. (married 1889 Cooper County Missouri Nellie Brown daughter of R. D. Brown and Rebecca Hurt and had three children: Florence; Lizzie died five years old; and Grace S. Morgan). Nora Ellen came to Cooper County in 1867 with her young son. There she married Jacob M. Reed and had six children:

(1) Florence Belle Reed born Apr. 1, 1868 died Mar. 8, 1945 Wilbur, Wash. (married Dec. 29, 1886 Pleasant Green, Cooper County Missouri John Henry Robertson born June 10, 1859 Smithton, Pettis County Missouri, see DVKM); (2) Charles R. Reed born Feb. 27, 1872 New Lebanon, Missouri died 1927 Sedalia Missouri buried Otterville, Missouri (married Mar. 30, 1902 Cooper County Missouri Jane "Jennie" Wren Sitters born 1882 died 1923 buried Otterville, Missouri); (3) Margaret "Maggie" May Reed born Feb. 22, 1874 New Lebanon, Missouri died Aug. 2, 1958 Versailles, Missouri (married June 24, 1893 New Lebanon, Missouri Commodore Perry Fairfax); (4) Leslie Reed born Oct. 27, 187-New Lebanon, Missouri died Oct. 3, 1936 buried Syracuse, Missouri (married Jan. 17, 1906 Lula Daniels); (5) Emmett Lee Reed born Apr. 3, 1882 New Lebanon, Missouri died Oct. 13, 1955 Otterville, Missouri buried Syracuse, Morgan County Missouri (married Jessie May Elizabeth Shenkle born Jan. 12, 1883 died Nov. 28, 1915 buried Syracuse, Missouri daughter of John Shenkle and had three children: (A) John Lee Reed born Nov. 23, 1911 Otterville, Missouri; (B) Jessie Ruth Reed born Jan. 30, 1914 Otterville, Missouri (married Chester Domes born Oct. 21, 1914 son of August Dornes and Emma Jo Herren and had: (a) Elaine Dornes born Oct. 18, 1942 (married Larry C. Ray born May 21, 1942 and had: Shelly Elaine Ray born May 2, 1961; Christine Diane Ray born Sept. 4, 1966; and Debra Ann Ray born July 22, 1968) and (b) Cheryl Dornes born Jan. 5, 1948); and (C) Dorothy Ellen Reed born Oct. 26, 1915 Otterville, Missouri (married Malcolm Farmer and had three children: (a) Olivia Jean Farmer born Jan. 15, 1943 (married Gary Tyree); (b) Donald Mac Farmer born Oct. 21, 1946; and (c) Nancy Ellen Farmer born Oct. 19, 1947)); and (6) Lulu Reed died young (single).]

REED, PHILLIP MONROE (LD-9) born Sept. 28, 1849 died Mar. 29, 1934. [Phillip Monroe Reed, son of Jacob Reed and Sarah Looker, married Apr. 16, 1889 Cooper County

Missouri Rose Ellen Asbury and had: (1) Margaret Reed born 1890 New Lebanon, Missouri (married 1st Edgar Campbell, married 2nd Mr. Horwitz); (2) Foster Franklin Reed born Jan. 9, 1892 New Lebanon, Missouri died Feb. 18, 1956 Sedalia, Missouri (married Feb. 1, 1915 Laura Ann Sheridan); (3) Virgil Monroe Reed; (4) Nina Belle Reed July 20, 1897 New Lebanon, Missouri died 1920 Florence, Morgan County Missouri (married 1913 Samuel L. Williams); and (5) James Madison Reed born 1902 New Lebanon, Missouri (was married five times) .]

REED, ROSE ELLEN (LD-9) born Sept. 28, 1871 died Feb. 11, 1936. [Rose Ellen Asbury died in Kansas City, Missouri She was the daughter of August Franklin Asbury and Cynthia Ann Sneed. Rose Ellen Asbury married Phillip Monroe Reed.]

REED, VIRGIL MONROE (LD-9) born Mar. 8, 1895 died Aug. 24, 1911. [Virgil Monroe Reed, born and died in New Lebanon, Missouri, was the son of Phillip Monroe Reed and Rose Ellen Asbury.]

REESE, BENJAMIN F. (old) born Sept. 29, 1834 died Aug. 17, 1835.

REESE, MARGARET (old) born 1824 died 1906.

REESE, SAMUEL (old) born Mar. 6, 1812 died Sept. 13, 1858.

RHEA, JOHN (LD-38) born Dec. 7, 1830 died Sept. 25, 1875.

RHEA, STATIA ANN (LD-38) born Sept. 17, 1839 died Feb. 9, 1883 Wife of John Rhea. [Statia Ann Berry was the daughter of William M. Berry and Melissa Eveline Lampton.]

ROBERTSON, BATHSHEBA (old) born Jan. 21, 1806 died Jan. 21, 1862 Wife of Edward Robertson, Sr. "Departed with a Smile".

ROBERTSON, CARRIE MAY (LB-74) born Aug. 22, 1885 died Aug. 31, 1885. [Daughter of William Franklin Robertson and his wife Mary Elizabeth Rothgeb. See DVKM.]

ROBERTSON, EDWARD, SR. (old) born Feb. 15, 1794 died Mar. 30, 1846.

ROBERTSON, INFANT (LB-33) born & died Oct. 4, 1875. daughter of John H. and Emma C. Robertson.

ROBERTSON, JOHN WILLIAM (old) born May 15, 1865 died Apr. 2, 1956.

ROBERTSON, MANIZA ANN (old) born Apr. 30, 1871 died Sept. 9, 1961. [Wife of John William Robertson.]

ROBERTSON, MATTIE (LB--33) born Feb. 3, 1870 died at age 5 years, 8 months, 3 days. Daughter of John H. and Emma C. Robertson.

ROBERTSON, WILLIAM M. (LB-33) born July 5, 1834 died Aug. 26, 1885. [He was the son of Edward Robertson, Sr. See DVKM. Note: adjoining this marker is a stone whose upper half is gone; what is left reads; died Feb. 6, 1879 aged 28 years. 6 mos. 28 days.]

ROSS, FLORENCE CORDRY (LB-89) born 1882 died 1956 Wife of John Allison Ross.

ROSS, JOHN ALLISON (LB-89) born 1873 died 1941. [b May 24, 1873 Boonville, Missouri See DVKM.]

ROTHGEB, ABRAM (LD-8) born Jan. 21, 1865 died Jan. 1, 1959. ["Abe" Rothgeb was a long-time general store owner in New Lebanon.]

ROTHGEB, ALICE M. (LD-23) born Feb. 2, 1913 died Mar. 22, 1913. [Daughter (twin of Alline M.) of Richard and Jessie Rothgeb. See HCCJ.]

ROTHGEB, ALLINE M. (LD-23) born Feb. 2, 1913 died July 8, 1914. [Daughter (twin of Alice M.) of Richard and Jessie Rothgeb. See HCCJ.]

ROTHGEB, BENJAMIN (LB-72) born 1830 died 1890. [Samuel Benjamin Rothgeb was born in Page County Va. (came to Cooper County in 1855) son of Daniel Rothgeb b 1779 on Mill Creek, Page County Va. died Feb. 10, 1871 Page County Va. and Sarah E. Kemp died Oct. 14, 1882 aged 79 yrs. 7 mos. 4 days buried Bethlehem Cemetery Cooper County Missouri Daniel and Sarah Rothgeb had the following children (not necessarily in order of birth); Solomon; John; Abraham; Mary; Elizabeth; Samuel Benjamin; James Harvey; and Trymandia (Timandra) (Mandy) Rothgeb. (Trymandia Rothgeb married Joshua Self, a widower of Cooper County with 22 children, and bore him three more.) Daniel Rothgeb was the son of David Rothgeb and Elizabeth Strickler. David Rothgeb was one of 19 children born to George Rothgeb (all of Page County Va.). George Rothgeb was the son of Jacob Rothgeb who came to Virginia in 1735 from Germany. Samuel Benjamin Rothgeb married 1st Apr. 15, 1858 Cooper County Missouri Julia F. Cart born July 27, 1836 Cooper County Missouri died June 16, 1861 daughter of Mead Cart and Elizabeth born Gillum (See DVKM). Ch: Mary Elizabeth Rothgeb (incorrectly given as the

daughter of Samuel Benjamin Rothgeb's second wife in DVKM) born June 20, 1859 Cooper County Missouri died Apr. 27, 1936 Sedalia, Missouri (married William Franklin Robertson. See DVKM); and George Washington Rothgeb born June 11, 1861 Cooper County Missouri died Aug. 11, 1861. Samuel Benjamin Rothgeb married 2nd July 20, 1862 Cooper County, Missouri Elizabeth Belle Carr born Dec. 28, 1837 Cooper County Missouri died July 11, 1923 daughter of Mead Carr and Elizabeth born Gillum. Ch: James F. born Dec. 21, 1863 (married Belle Turner and had: Julian; and Adelia Rothgeb); Abram born Jan. 21, 1865; Sarah Belle born Oct. 14, 1867; Daniel Leonard born Sept. 26, 1870; Charles W. born May 26, 1875; Richard born Jan. 31, 1880 and Soloman Rothgeb born May 1, 1883.]

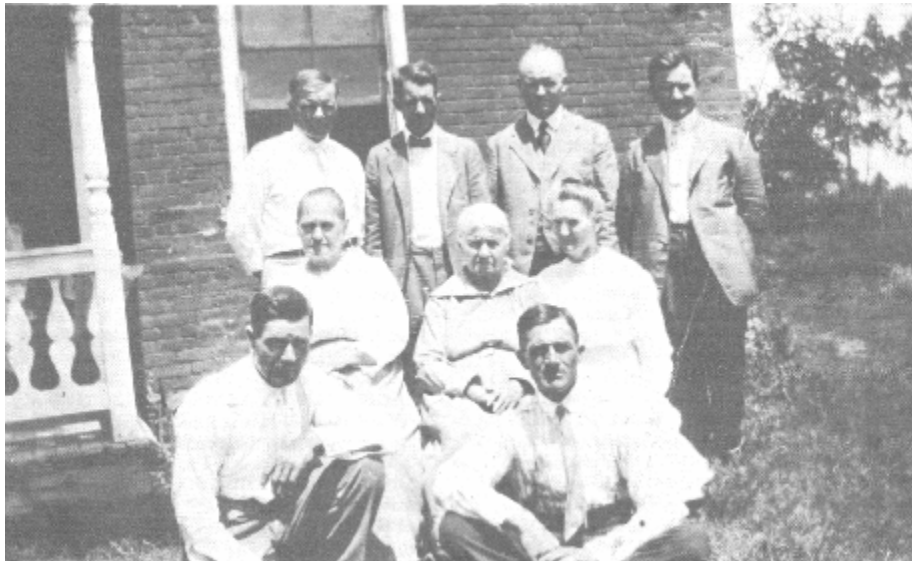

CHILDREN OF SAMUEL BENJAMIN ROTHGEB

This picture was taken in New Lebanon in front of the house which Rev. Finis Ewing had built. Back row: Daniel Leonard Rothgeb; Abram Rothgeb; James F. Rothgeb; and Charles W. Rothgeb. Second row: Mary Elizabeth "Betty" Rothgeb (Robertson); Elizabeth Belle Carr (Rothgeb); and Sarah Bell Rothgeb (Spence). Front row: Richard Rothgeb; and Soloman Rothgeb.

ROTHGEB, CHARLES W. (LB-74) born 1875 died 1957.

ROTHGEB, DANIEL L. (LD-3) born 1870 died 1957. [Daniel Leonard Rothgeb born Sept. 26, 1870 died July 26 1957 married Oct. 23, 1912 Boonville, Missouri Grace M. Zeigel and had: Frances Janette died infancy 1914; and Mary Lee Rothgeb (married James Custer and had no children).]

ROTHGEB, ELIZABETH born (LB-72) born 1837 died 1923 Wife of Benjamin Rothgeb.

ROTHGEB, FRANCES (LD-3) born 1914 died (no date). [Frances Janette Rothgeb was the infant daughter of Daniel Leonard Rothgeb.]

ROTHGEB, GRACE M. (LD-71) born Jan. 12, 1890 d May 10, 1967. [Grace M. Zeigel was born near Boonville, Missouri, the daughter of William Henry Zeigel born 1843 N.Y. (came to Cooper County in 1857) and Malinda McGuire (See HHCC). Grace M. Zeigel was the wife of Daniel Leonard Rothgeb.]

ROTHGEB, JESSIE P. (LD-23) born Oct. 13, 1879 died Dec. 28, 1928. [Wife of Richard Rothgeb and daughter of Lee Thomas Sites. See HCCJ and DVKM.]

ROTHGEB, LENA SUE (LB-74) born 1883 died 1970. [Wife of Charles W. Rothgeb; she was born Apr. 15, 1883 and died July 14, 1970 the daughter of Benjamin Andrew Jordan and Sarah Ramsey. She had no children.]

ROTHGEB, MARGARET (LB-71) born June 26, 1883 died Oct. 31, 1933 Wife of

Soloman Rothgeb. [Margaret Delaine Spillers was the daughter of Henry T. Spillers born Aug. 6, 1850 Randolph County Indiana died June 24, 1913 Otterville, Missouri and Nancy E. Thomas born Mar. 27, 1848 Kentucky died Jan. 18, 1901.]

ROTHGEB, OPAL (LD-23) born Oct. 30, 1911 died Aug. 1, 1912. [Daughter (twin of Orville Lee) of Richard and Jessie Rothgeb. See HCCJ.]

ROTHGEB, NARCISSA F. (LD-8) born Feb. 20, 1869 died July 17, 1935. Wife of Abram Rothgeb. [Narcissa Fisher married 1893 Abram Rothgeb.]

ROTHGEB, RICHARD (LD-23) Jan. 31, 1880 died May 31, 1950. [He was the son of Samuel Benjamin Rothgeb and Elizabeth Belle Cart (see HCCJ and DVKM). Richard Rothgeb (school teacher and farmer) married May 7, 1906 Lamine Township, Cooper County Missouri Jessie P. Sites daughter of Lee Thomas Sites and Victorine Kincheloe (see DVKM) and had eight children: (1) Mabel Anona Rothgeb born Oct. 30, 1907 (married William David Long); (2) Wilbur H. Rothgeb (R Pilot Grove, Missouri); (3) Thomas Benjamin Rothgeb born 1910; (4) twin Opal L. Rothgeb died infancy; (5) twin Orville Lee Rothgeb born Oct. 30, 1911 New Lebanon, Missouri (he farms two miles southeast of New Lebanon) (married June 30, 1936 Warrensburg, Missouri Dora Ruth Kruse born May 6, 1915 Florence, Missouri daughter of Alva Richard Kruse and Cloie Cramer and had one daughter: Donna Lee Rothgeb born Jan. 1, 1941, Syracuse, Missouri (married William Dean Meekins and had: Denise Kay Meekins born Aug. 5, 1959 Sedalia, Missouri; and Randall Dean Meekins born Nov. 22, 1961 Sedalia, Missouri (R Marshall, Missouri)); (6) & (7) twins Alice M. and Alline M. Rothgeb died infancy; and (8) Eldon Sites Rothgeb died Mar. 30, 1972 Palm Desert, California buried Minneapolis, Minn. (married Dorothy Sturgis). A half-page ad in the Mar. 17, 1916 Bunceton Weekly Eagle read as follows: "Fountain Valley Farm, Home of Central Missouri's Big Type Duroc Jerseys. Herd headed by Aristé 55971a, the 1914 Great Junior Champion Boar. Aristé is the very model of his famous grandsire, the wonderful Defender, which was given up by all breeders to be the greatest boar the world has ever produced. Aristé was sired by the champion Disturber and out of Fond Memory 24th 100252a. Young Stock for sale at all times. Col. Aristé 180159, one of my young herd boars, is for sale. The first check for \$100 gets him. Richard Rothgeb, New Lebanon, Missouri"]

ROTHGEB, SOLOMAN (LB-71) born May 1, 1883 died Jan. 17, 1969. [Soloman Rothgeb, New Lebanon farmer, married Margaret Delaine Spillers and had two daughters: (1) Nancy Mae Rothgeb born Sept. 3, 1908 New Lebanon, Missouri (married Sept. 5, 1926 Pete Cleve Zumsteg born June 13, 1903 Florence, Missouri son of Frank Zumsteg and Catherine Neitzert and had two daughters: (a) Thelma Doris Zumsteg born Dec. 1, 1930 Syracuse, Missouri (married Robert J. McCoy born Aug. 15, 1928 (R Longview, Wash.) and had 12 children: Gregory Harold McCoy born June 16, 1950 Longview, Wash.; James Edward McCoy born Feb. 15, 1952 Port Townsend, Wash.; Raymond Jonas McCoy born Apr. 28, 1953; Debra Renee McCoy born July 15, 1954; Wanda Jean McCoy born Oct. 20, 1956; Timothy McCoy born Jan. 26, 1959; Bradley McCoy born Mar. 27, 1960; Linda McCoy born Aug. 15, 1962; Yvonne McCoy born Sept. 23, 1963; Douglas McCoy born Oct. 16, 1966; Sterling McCoy born Dec. 2, 1968; and Peter McCoy born & died Apr. 20, 1971); and (b) Marilyn Joanne Zumsteg born Dec. 1, 1938 Otterville, Missouri (married Karel Gene Hansen born Oct. 4, 1938 (R Longview, Wash.) and had three children: Michael Karel Hansen born Nov. 1, 1958; Michelle Joanne Hansen born Apr. 25, 1962; and Kari Lynn Hansen born Sept. 17, 1964)); and (2) Virginia Elizabeth Rothgeb born July 26, 1914 New Lebanon, Missouri (R Topeka, Kan.) (married Woodrow Frazier died Topeka, Kan. and had two children: (a) Pamela Sharon Frazier; and (b) Robert Bruce Frazier born Mar. 8, 1959 Topeka,

ROTHGEB, THOMAS born (LD-23) born 1910 died 1954. [He was the son of Richard and Jessie Rothgeb (see HCCJ). Thomas Benjamin Rothgeb married Agnes Stark and had no children. Agnes Stark married secondly Lloyd Burford.]

RUBEY, AMANDA V. (LB-37) born Dec. 23, 1837 died June 20, 1927. [Wife of Urben E. Ruby Note: his tombstone does not have the "e" in Ruby. Amanda V. Lampton was the daughter of John Lampton born Oct. 13, 1794 Kentucky and Catherine C. Eubank.]

RUBEY, ANNA J. (LB-28) born Nov. 4, 1874 died Feb. 12, 1966. [Anna J. Adams was the wife of Lester Green Rubey. See DVKM.]

RUBEY, DUFFIE BELLE (LB-28) born Mar. 9, 1906 died Dec. 9, 1912 daughter of L. G. & A. J. Rubey.

RUBEY, EMMIT M. (LB-28) born 1876 died 1877.

RUBEY, LESTER born (LB-28) born 1866 died 1950. [Lester Green Rubey was the son of Thomas W. Rubey. See DVKM.]

RUBEY, SARA M. (LB-28) born May 17, 1850 died Jan. 10, 1888 Wife of Thomas W. Rubey. [And daughter of Eli Brower Amick. See DVKM.]

RUBEY, THOMAS W. (LB 28) born 1840 died 1912.

RUBEY, WINIFRED (old) born Aug. 23, 1794 died June 22, 1838 Wife of H. M. Rubey. [Winifred Warren Ewing (oldest child of Rev. Finis Ewing) born August 23, 1794 Tenn. died June 22, 1838 Cooper County Missouri married Feb. 28, 1822 Cooper County Missouri Henry Magrada Rubey born Jan. 27, 1798 Kentucky died July 3, 1876 Son of Thomas Rubey and Jane Carson and had five children: ill) Mary Angeline Rubey born Dec. 3, 1822 died Sept. 14, 1896 (married Oct. 31, 1845 Peter Goodman Rea (C. P. Minister) and had five children: (a) Ann Winifred Rea; (b) Caroline Frances Rea born Sept. 20, 1846 Saline County Missouri died Aug. 18, 1933 (married June 27, 1877 Thomas Alexander Johnston born Nov. 13, 1848 died Feb. 5, 1934 (long time superintendent of Kemper Military School at Boonville, Missouri) and had four children: Bertha Johnston (married June 27, 1908 Arthur M. Hitch born Feb. 26, 1875 Cuba, Missouri and had two children: Charles Johnston Hitch born Jan. 9, 1910; and Thomas Kemper Hitch born Sept. 16, 1912); Rea Alexander Johnston born Oct. 28, 1879 Boonville, Missouri (married Aug. 20, 1902 Ill. Grace E. Mosher born, July 15, 1879 and had one child: William Alexander Johnston born Jan. 3, 1905); Harris Cecil Johnston born Feb. 12, 1883 Boonville, Missouri (married June 27, 1905 Georgia Walker Wooldridge and had two children: Marjorie Walker Johnston; and Ann Caroline Johnston); and Alice Ewing Johnston (married R. J. Foster)); (c) Joseph Henry Rea; (d) Mary Harrison Rea; and (e) Robert Rea; (2) Margaret Jane Rubey born Aug. 16, 1824 died Nov. 3, 1875 buried Providence Cemetery Pettis County Missouri (married Jan. 15, 1852 Charles H. Bohannon and had two children: (a) Charles Bohannon (who went to California shortly after the Civil War); and Alice Bohannon (who married Mr. Fowler of Pettis County Missouri)); (3) Pamela Jane Rubey born Oct. 1, 1826 (married Oct. 19, 1854 James Martin (C. P. Minister) (R Marshall, Missouri) and had one child: Minnie Martin (who married Oct. 31, 1893 G. born Beatty (C. P. Minister) and resided Kansas City, Missouri)); (4) Thomas Lee Rubey born Nov. 18, 1828 died infancy; and (5) Virginia Ewing Rubey born Nov. 12, 1832 (married June 17, 1851 Pettis County Missouri William Corum died 1905).]

RUBY, KATIE J. (old) died Nov. 2, 1866 aged 5 mos. daughter of Urben E. & A. V. Ruby.

RUBY, LANDONIA LEE (old) died Aug. 8, 1869 aged 6 years, 3 months, 6 days daughter of Urben E. & A. V. Ruby.

RUBY, URBEN E. (LB-37) born Aug. 9, 1822 died June 10, 1897. [Son of William born Rubey born 1800 and Jane J. Ewing born 1803. William born Rubey was the son of Thomas Rubey and Jane Carson. Jane J. Ewing was the daughter of Urben Ewing and Mary born Ewing.]

SCHILB, WALTER A. (LB-90) born Feb. 23, 1893 died Aug. 1, 1894 son of H. and born R. Schilb.

SELF, JOSHUA F. (old) born June 10, 1798 died Aug. 28, 1880.

SELF, TIMANDRA (old) born July 17, 1828 died Oct. 26, 1877. [Trymandia "Timandra" Rothgeb married Joshua Self. The first two of their three children were: Virginia born Self born 1848 and Nancy E. Self born 1849. Joshua was over thirty years older than Trymandia and he had had two other wives and twenty two other children.]

SHACKELFORD, TARLTON (LB-26) died Dec. 23, 1872 aged 72 yrs. 23 days. 1832 (married June 17, 1851 Pettis County Missouri William Corum died 1905).]

RUBY, KATIE J. (old) died Nov. 2, 1866 aged 5 mos. daughter of Urben E. & A. V. Ruby.

RUBY, LANDONIA LEE (old) died Aug. 8, 1869 aged 6 yr. 3 months 6 days daughter of Urben E. & A. V. Ruby.

RUBY, URBEN E. (LB-37) born Aug. 9, 1822 died June 10, 1897. [Son of William born Rubey born 1800 and Jane J. Ewing born 1803. William born Rubey was the son of Thomas Rubey and Jane Carson. Jane J. Ewing was the daughter of Urben Ewing and Mary born Ewing.]

SCHILB, WALTER A. (LB-90) born Feb. 23, 1893 died Aug. 1, 1894 son of H. and born R. Schilb.

SELF, JOSHUA F. (old) born June 10, 1798 died Aug. 28, 1880.

SELF, TIMANDRA (old) born July 17, 1828 died Oct. 26, 1877. [Trymandia "Timandra"

Rothgeb married Joshua Self. The first two of their three children were: Virginia born Self born 1848 and Nancy E. Self born 1849. Joshua was over thirty years older than Trymandia and he had had two other wives and twenty two other children.]

SHACKELFORD, TARLTON (LB-26) died Dec. 23, 1872 aged 72 yrs. 23 days.

SHAHER, BARBARA (LB-55) born July 20, 1831 died Oct. 1, 1894 Wife of John Shafer.

SHAHER, ELIZABETH (old) born June 20, 1856 died Aug. 28, 1872.

SHAHER, JOHN (LB-55) born Oct. 10, 1823 died Mar. 19 1982.

SHAHER, LEWIS J. (old) born June 7, 1861 died Apr. 21, 1886.

SHAMBERGER, SARAH E. (old) born Aug. 21, 1861 died Apr. 8, 1862 daughter of E. & R. J. Shamberger.

SHAMBERGER, TWINS (old) Twin babies of E. & R. J. Shamberger born and died Apr. 16, 1860.

SHANBURGER, CATHARINE A. (old) died Aug. 1861 aged 25 yrs. 9 mos. 11 days. Wife of A. Shamberger.

SHULL, LUCELIA born (LB-37) born 1860 died 1951. {Daughter of Urben E. Ruby.]

SMITH, EMMA L. (LD-5) born Feb. 11, 1886 died Oct. 12, 1904 [Unmarried daughter of Phylander Smith.]

SMITH, MARY L. (LD-5) born Nov. 30, 1855 died Aug. 31, 1909. [Mary A. Louise "Molly" Harmon married Phylander Smith.]

SMITH, PHYLANDER (LD-5) born Sept. 7, 1842 died Apr. 4 1919. [Phylander Smith married Mary A. Louise "Molly" Harmon and had: Emma L. Smith born Feb. 11, 1866 (unmarried); and James William Smith born July 7, 1875.]

SMITH, ROSA MAUD (LD-5) born Feb. 26, 1918 died Jan. 5, 1919. [Daughter of James William and Utha Maud Smith.]

SMITH, UTHA MAUD (LD-5) born Aug. 25, 1885 died Mar. 5, 1933. [Utha Maud Sowers, daughter of John Louis Sowers and Martha ,Jane Ellis, married James William Smith. (Martha Jane Ellis, daughter of Isaac Spencer Ellis died 1864 Cooper County Missouri and Susan Frances Howard died 1908 Cooper County Missouri, was first married to ,James I. Adams died 1879 Cooper County Missouri son of Francis A. Adams born 1812 Kentucky died 1887 Pettis County Missouri and Rachel Ellis born 1814 Kentucky died 1887 Pettis County Missouri)James William and Utha Maud Smith had four ch: (1) Lewis Philander Smith born May 29, 1904 near Syracuse, Missouri (married June 16, 1946 Syracuse, Missouri Mable Earlene Walters born Jan. 23, 1907 Warrensburg, Missouri daughter of Clyde Dewitt Walters and Ethel Camilla Black and had no children. resided near Otterville, Missouri); (2) Utha Louise Smith born Sept. 4, 1905 Syracuse, Missouri (married 1st Charles Lowe and had: Alvin Rae Lowe; John William Lowe; and Lorene Louise Lowe. She married 2nd (?) and had no children. She married 3rd John Sharp, ,Jr. born Feb. 22, 1920 and had no children. resided Marshall, Missouri); (3) Mary Jane Smith born Mar. 22, 1913 Syracuse, Missouri (married Nov. 24, 1937 Sedalia, Missouri David William Wittman born Dec. 25, 1913 near New Lebanon, Missouri son of William Joseph Wittman and Ophelia Schilb and had two children: Jo Ann Wittman born Oct. 4, 1938 New Lebanon, Missouri (married Harold Leonard Collier); and Mary Janice Wittman born Nov. 2, 1943 Syracuse, Missouri (married Donald Barton Grube)); (4) Rosa Maud Smith born Feb. 6, 1918 died Jan. 5, 1919.]

SMITH, WILLIAM (LD-5) born July 7, 1875 died Dec. 14, 1950. [James William Smith was the son of Phylander Smith.]

SOMMERVILLE, WILLIAM (old) died July 2, 1865 son of J. born & N. Somerville.

SPARKS, AMANDA J. (LB-2) born Sept. 11, 1862 died Mar. 3, 1884. Wife of John A. Sparks.

SPARKS, DANIEL (no marker)

SPENCE, OMA born (LD-27) born Sept. 10, 1910 died Aug. 3, 1960 (Oma Barnes Spence married Apr. 19, 1932 Ottawa, Kan. Beatrice Spry. Ch: Clyde Lowell Spence; and Neal Barnes Spence. Oma born Spence worked for Southwestern Bell Telephone in Leavenworth, Kan. for 34 yrs.)

SPENCE, SARAH BELLE (LB-74) born Oct. 14, 1867 died Oct. 30, 1961. [Sarah Belle Rothgeb was born in Sec. 14 T-46-N R-18-W or about 4 miles ESE of New Lebanon in what was known as the Bethlehem Community. As a young girl she moved with her family to New Lebanon where her father had purchased the house originally built by the Rev. Finis Ewing. On May 21,

1893 at Clifton City, Cooper County Missouri she married William Sidney Spence born Aug. 26, 1865 died May 3, 1947. In 1899 they homesteaded in Cimarron County Okla. In 1919 Sarah Belle Spence returned to New Lebanon where she spent the remainder of her 94 years excepting the last five during which she was in a nursing home in Sedalia, Missouri She was known for her generous hospitality. A granddaughter, Margaret Virginia Spence Rogers reminisces thusly: "One day we had been working out in the garden and when we came in for dinner, Gram asked me if I liked cooked cabbage and I said No. She said, "Well, that is all we are going to have," and she fixed me a plate of it with sliced tomatoes and onions, and I cleaned my plate and asked for more. . I remember the days that Gram seemed to work so hard in her garden. . Flowers and vegetables got the same amount of care. I can see now the yard out here after she had swept it with a buck brush broom. I can see Gram sharpening her knife on the old rusty stone pipe getting ready to prepare a meal. It was good to go into the garden late in the fall and be able to puncture one of the paper bags that were tied around bunches of grapes. I remember the parlor over across the hall; it was more off limits than any other place, and I can see also the many bouquets that Gram would fix and take to the cemetery on Decoration Day."

Sarah Belle Rothgeb Spence had the following children: (1) Ethel Mae Spence born July 7, 1887 New Lebanon, Missouri died Sept. 13, 1955 (married James William Mayfield and had two children: Earlene Mayfield (married Robert Holman, resided Otterville, Missouri); and James Allen Mayfield born Jan. 19, 1920 New Lebanon, Missouri (R east of New Lebanon Church) (married June 26, 1943 Sedalia, Missouri Geraldine Meleta Faulwell born July 21, 1923 Morgan County Missouri daughter of Ephod H. Faulwell and Lula Bremer and had: Jerry Ann Mayfield born Oct. 12, 1945 Boonville,



SARAH BELLE (ROTHGEB) SPENCE AND HER AUNT SUSAN E. CARR

The brick house behind them was built by Rev. Finis Ewing in the 1820s.

Mo.; and Jimmie Dean Mayfield born Dec. 3, 1946 Sedalia, Missouri)); (2) Brooks Spence born June 25, 1895 (married Mar. 14, 1925 Beryle Bennett); (3) Bennie Spence born July 8, 1898 New Lebanon, Missouri (married Aug. 19, 1918 Flora Mildred Leap born Aug. 10, 1898 Bancroft, Thurston County Neb. and had: Lawrence Lloyd Spence born May 17, 1919 Midwell, Cimarron County Okla.; Richard Bennie Spence born Aug. 1, 1921 Midwell, Okla.; Margaret Virginia Spence born Feb. 15, 1923 Midwell, Okla. (married Feb. 15, 1947 Herbert Francis Rogers born Oct. 18, 1914 (son of Thomas Elijah Rogers who married Jan. 1, 1911 Sedalia, Missouri Anna

Marie Dorothea Roehrs) and had one son: Donald Keith Rogers born Jan. 14, 1949 Boonville, Missouri The Herbert Rogers now live at New Lebanon.); Dorothy Jean Spence born July 24, 1926 New Lebanon, Missouri; Earl Leslie Spence born June 5, 1929 New Lebanon, Missouri; and Wayne Brooks Spence born June 22, 1933 New Lebanon, Missouri), (4) Oscar William Spence born Sept. 10, 1904 died Aug. 11, 1906; and (5) Oma Barnes Spence born Sept. 10, 1910 died Aug. 3, 1960 Leavenworth, Kan. (married Apr. 19, 1932 Beatrice Spry and had: Clyde Lowell Spence; and Neal Barnes Spence).

SPENCER, MARGARET E. (LB-50) born 1845 died 1905. [Margaret Elizabeth Neale was the wife of William R. Spencer. See DVKM.]

SPILLERS, CHARLES L. (LB-39) born 1866 died 1932.

SPILLERS, LUVINA born (LB-39) died Mar. 6, 1881 aged 16 yrs. 11 mos. 24 days. daughter of William and Mary Spillers.

SPILLERS, MARY (LB-39) born Feb. 7, 1832 died Mar. 16, 1906. [Mary Harris was born in Randolph County Indiana and married September 6, 1849 William Spillers. In 1856 they moved to Iowa and then, in 1858, to Cooper County Missouri and settled near New Lebanon. She was a member of the Antioch Baptist Church. She was the mother of thirteen children.]

SPILLERS, SUSANNA (old) born Aug. 10, 1799 died Feb. 20, 1859. [Susanna Coats married Peter Spillers b 1800 S. C. and had ten children: Preston; Sarah; George; William born Dec. 17, 1827; Rebecca; Matilda; Peter; Susan; Samuel; and Rachel Spillers. Also see HHCC & DVKM.]

SPILLERS, WILLIAM (LB-39) born Dec. 17, 1827 died Jan. 10, 1912. [William Spillers, son of Peter and Susanna Spillers, was born in Ohio and married 1849 Randolph County Indiana Mary Harris (daughter of Obadiah Harris) and had thirteen children: (1) Henry Taylor Spillers born Aug. 6, 1850 Randolph County Indiana died June 24, 1913 (married Nancy E. Thomas born Mar. 27, 1848 died Jan. 18, 1901 and had five children: John Leonard Spillers born May 23, 1876 (married Pauline Agnes Starke); William Spillers, resided Kansas City, Missouri; Thomas Orville Spillers (R Otterville, Missouri) born Mar. 6, 1882 died Otterville, Missouri buried Warrensburg, Missouri (married Feb. 11, 1911 Carrie Favorite); Margaret Spillers born June 26, 1883 (married Solomon Rothgeb); and May Spillers (married Jesse Favorite, resided Blainstown, Missouri)); (2) Sarah Jane Spillers born Jan. 23, 1852 (married John Will Lewis, see DVKM); (3) Martha Lucinda Spillers born 1853 (married John Mann, resided Vernon County Missouri); (4) Phoebe Ellen Spillers born Apr. 29, 1855 (married Samuel Burke Starke, see DVKM); (5) Peter Julian Spillers born Jan. 29, 1857 (incorrectly 1867 in DVKM) (married Martha Ann Steele, see DVKM); (6) George Riley Spillers born Sept. 20, 1858, resided Sedalia, Missouri; (7) Mary Ann Spillers born Jan. 12, 1861 (married James Quincy Neale); (8) Elizabeth Spillers; (9) William Harvey Spillers born 1863, resided Buffalo, Okla.; (10) Luvina Bell Spillers born Mar. 12, 1864; (11) Charles Leonard Spillers born Aug. 29, 1866; (12) Carrie Etta Spillers born Oct. 29, 1868 near New Lebanon, Missouri died Oct. 7, 1933 buried Otterville, Missouri (married 1st Oct. 27, 1892 Frank Huls died Dec. 14, 1901. She married 2nd Oct. 25, 1905 John W. Brooks born June 28, 1869 near Manchester, St. Louis County, Missouri died Aug. 1, 1927 buried Otterville, Missouri, she had no children by either marriage); and (13) Ida May Spillers born May 1, 1870 (married George Robert Thomas). William Spillers was a member of the Antioch Baptist Church; he came to Cooper County Missouri in 1858. Also see HHCC, HCCJ and DVKM.]

STARKE, DRYDEN (old) born Mar. 10, 1818 died June 28, 1898. [Dryden Starke moved to Missouri in 1843, landing at Boonville on Apr. 11th of that year. He bought a farm in Lebanon Township where he made his home (see DVKM).]

STARKE, JOHN J. (old) born Nov. 1, 1874 died Feb. 16, 1875 son of John D. and Mary P. Starke.

STARKE, MILTON (old) born Sept. 9, 1805 died Mar. 14, 1886. [He was the son of John Starke born June 27, 1777 and Sallie Whitside born Nov. 25, 1782. Milton Starke born Va. and his wife Sallie Starke born N. C. had several children including: Roxaline Starke born c1848 Missouri; Hyptgesia Starke born c1851; Charles Starke born c1852; Milton Starke, Jr. born c1856; and Malvina Starke born c1858. A younger brother of Milton Starke was Thomas Jefferson Starke. Since Thomas Jefferson Starke was the first man to preserve a bit of the history of New Lebanon, no history of New Lebanon would be complete without recording a few facts regarding him.



Thomas Jefferson Starke
1823-1903



Amanda Belle Homan Starke
1829-1917

Thomas Jefferson Starke was born May 25, 1823 near Charleston, Kanawha County (W.) Va. and died June 27, 1903 at Otterville, Cooper County Missouri where he was buried. On Nov. 30, 1847 he married Amanda Belle Homan who was born April 4, 1829 New Market, Shenandoah County Va., died Sept. 29, 1917 Otterville, Missouri and lies buried beside her husband. They had seven children: (1) Rufus born Starke born July 14, 1848 died Apr. 4, 1850 buried Otterville, Missouri; (2) Mary Frances "Fannie" Starke; (3) Edie L. Starke; (4) Neal W. Starke born c1855 (was married but had no children, resided in Dallas, Tex. and New York, N.Y.); (5) Lydia Belle Starke born c1857 died 1919; (6) George W. Starke born c1859 died May 2, 1886; and (7) Homan Starke born c1866 (was married but had no children, resided Dallas, Tex.) One of the daughters, Lydia Belle Starke, married Oct. 12, 1909 Joseph O. Minter (b June 4, 1844 Harrison County Va. died Oct. 26, 1920 buried Otterville, Missouri) and had no children.

Another of the daughters, Mary Frances "Fannie" Starke, was born July 16, 1850, died Dec. 25, 1916, and married Nov. 30, 1870 David S. Koontz who was born Apr. 21, 1843. They had two children: Gertrude Koontz and Starke Koontz. Gertrude Koontz born July 18, 1876 died Nov. 16, 1953 married 1900 William J. Summers born July 14, 1868 died Dec. 24, 1903 and had two children: Anna Belle Summers born Apr. 28, 1901 Boonville, Missouri (married Harry E. Moore born Mar. 23, 1902 and had no children); and Mary Starke Summers born Apr. 2, 1903 died Mar. 14, 1962 (married Dec. 31, 1924 Bert Thorp and had no children). Starke Koontz married Sallie Carey and had two children: Frances Koontz (married Hemdon Petty and had no children); and David Starke Koontz (married Lucy Marshall and had two sons: David Emmet Koontz (married, with three sons); and Jerry Starke Koontz (married, with two daughters)).

Another of the daughters, Edie L. Starke, was born Jan. 25, 1853, died Jan. 13, 1913 buried Otterville, Missouri, and married first Mr. Cline by whom she had two daughters: Dollie Cline (married George Griffin and had no children, resided Otterville, Missouri); and Fannie Cline born June 20, 1880 died Dec. 10, 1910 buried Otterville, Missouri (married Thomas Edwin Wherley born Dec. 4, 1878 died Aug. 19, 1962 buried Otterville, Missouri and had one son: Thomas Edwin Wherley, Jr. born Dec. 17, 1904 died Aug. 3, 1944 buried Otterville, Missouri (who was married and had two children)). Edie L. Starke married secondly Mr. Spillers by whom she had no children.

Thomas Jefferson Starke was the son of John Starke born June 27, 1777 died Sept. 3, 1833 Va. and (married 1802) Sallie Whitside born Nov. 25, 1782 died Aug. 12, 1852. [John Starke had a large family of sons and one daughter: Addison Starke; Milton Starke born Sept. 9, 1805; Allen Starke; Wyatt Starke; John Starke; Dryden Starke born Mar. 10, 1818 (see DVKM); George W. Starke; Creed T. Starke; Thomas Jefferson Starke; and Harriet born Starke.] In 1840 the widow of John Starke and her children moved from Kanawha County (W.) Va. to Cooper

County Missouri and settled near New Lebanon.

John Starke was the son of Wyatt Starke born Sept. 19, 1747 and (married 1772) Mollie Broffard who died in 1846 at age 97. Wyatt Starke was the son of John Starke born before 1715 Va. died 1782 Hanover County Va. who married May 25, 1735 Anne Wyatt.

Thomas Jefferson Starke's obituary reads in part: "A number of years ago he was admitted to the bar, and, while not actually engaging in the active practice of the law, he was the trusted legal advisor for the people throughout [his] portion of the county. He had also been for several terms a justice of the peace and no magistrate ever had fewer decisions reversed than he. He was prominent in Masonic work." T. J. Starke was a long time member of the Pleasant Grove Lodge, No. 142, A.F. & A.M. at Otterville, Missouri This lodge passed the following resolution at Starke's death: "Whereas, The Supreme Ruler of all has, in his infinite wisdom, removed from among us our beloved brother, Thomas J. Starke, and, Whereas, The long association and intimate relation he has sustained toward us, and the faithful discharge of all his duties in our Order, makes it proper that we publicly express our appreciation of him, Therefore, Resolved, That the upright life, the living example, the wise counsel and the good he has done among us in upholding the principles and precepts of our Order, will ever be held in sacred remembrance by us all. Resolved, That the removal of such a life from among us leaves a vacancy that will be keenly felt by all the brethren, and prove a great loss to the Lodge, the home, and the community.. . A. L. Zollinger, R. E. Potter, L. P. Fairfax."

Amanda Belle Homan, wife of Thomas J. Starke, was the daughter of David and Lydia Homan (see DVKM). She came to Cooper County Missouri with her father's family in 1839; her father entered land northwest of Otterville in 1840. In 1856 Amanda joined the Methodist church. Her obituary reads in part: "It would be difficult indeed to give expression to the real value and beauty of the long life of Mrs. Starke. She was one of those splendid women whose life combined strength and tenderness, love and justice, beauty and service. She was a Christian first and always."

It was on July 4, 1876 that Thomas J. Starke read to a meeting of the citizens of Otterville, Missouri a short history of the settlement of Lebanon and Otterville Townships. His historical sketch has been printed in full in three Cooper County histories (those of 1876, 1883, and 1919) and hence will not be repeated herein. However, his remarks are important as they represent the first attempt to record the history of southwestern Cooper County.

STARKE, PRESTON E. (old) born Apr. 26, 1876 died Mar. 13, 1877 son of John D. and Mary P. Starke. **STARKE, SARAH P.** (old) born Feb. 7, 1817 died June 27, 1879 wife of Dryden Starke. [Sarah Piatt, born in (W.) Va. married Dryden Starke on Jan. 22, 1838 (see DVKM).]

STEELE, CAROLINE (old) born July 23, 1833 died Mar. 12, 1881 First wife of David K. Steele. [Elizabeth Caroline Burns was the first wife of David Kirkpatrick Steele. See DVKM.]

STEELE, CHARLES F. (old) died Nov. 19, 1870 aged 9 mos. 29 days. Son of J. H. & M. E. Steele.

STEELE, DAVID K. (old) born Aug. 21, 1831 died Sept. 3, 1907. [David Kirkpatrick Steele, a Civil War Veteran, was twice married; See DVKM. He served as a State Representative from 1866 to 1872.]

STEELE, ELIZA (LB-43) died Feb. 24, 1880 aged 52 yr i mo 9 da Wife of Robert C. Steele. [Eliza born Burnett married Robert C. Steele.]

STEELE, HUGH (LB-43) died Apr. 1, 1882 age 24 days. Son of James H. Steele.

STEELE, JAMES W. (old) died Apr. 6, 1872 aged 19 yrs. 5 mos. 3 days "A consistent member of Cumberland Church New Lebanon 4 years."

STEELE, JANE (old) born Sept. 25, 1793 died Aug. 5, 1854. [Jane Kirkpatrick married William Steele on Dec. 24, 1812. See DVKM.]

STEELE, JOSEPH born (old) died Jan. 25, 1860 aged 66 yrs. 2 mos. 1 days [He served as Cooper County Assessor from Feb. 6, 1826 to Feb. 6, 1828.]

STEELE, LOTTIE BELLE (LD-21) born June 27, 1878 died Feb. 5, 1904. [Daughter of William Harvey and Rebecca Ann Steele.]

STEELE, MARIA A. (old) born Sept. 29, 1833 died Sept. 1, 1866 Wife of James H. Steele.

STEELE, MARTHA A. (old) died Feb. 14, 1861 aged 41 yr. 6 months 17 days Wife of Joseph Y. Steele.

STEELE, MARTHA J. (old) died Dec. 13, 1863 age 34 yr. 2 months 20 days Wife of Joseph Y. Steele.

STEELE, MARY E. (old) born Feb. 7, 1835 died Mar. 11, 1857 Wife of James H. Steele.

STEELE, MARY SALENIA (old) born Feb. 1, 1826 died Aug. 4, 1838 daughter of William and Jane Steele.

STEELE, REBECCA ANN (LD-21) born Apr. 25, 1839 died May 12, 1923. [Wife of William Harvey Steele.]

STEELE, REMMIE (old) born July 19, 1848 died (no date) Second wife of David K. Steele. [Maremma "Remmie" R. Fisher, second wife of David Kirkpatrick Steele, died in 1922 in Bethany, Okla. See DVKM.]

STEELE, ROBERT C. (LB-43) born Oct. 3, 1829 died Sept. 13, 1917. [Robert C. Steele died in Beloit, Kan. See DVKM.]

STEELE, SALLIE K. (old) died Oct. 8, 1864 aged 1 yr. 7 months 26 days daughter of David K. & E. C. Steele.

STEELE, W. H. (OD-21) born July 10, 1845 died Mar. 15, 1903. [William Harvey Steele married Rebecca Ann Cot-dry on Dec. 27, 1866 in Cooper County See DVKM.]

STEELE, WILLIAM (old) born Aug. 13, 1791 died Jan. 23, 1864.

STEELE, WILLIAM F. (LB-9) born May 7, 1850 died May 11, 1890 aged 40 yrs. 4 days.

STEELE, W. W. born (old) died May 21, 1872 aged 56 yrs. 4 months 8 days.

STEELE, YOUNG FREDDIE (old) born Oct. 27, 1886 died Dec. 7, 1896.

STERLING, ELIZABETH CARLYLE (LB-61) (no dates).

STEWART, AMANDA L. (LB-17) born Oct. 4, 1860 died Apr. 14, 1887 Wife of J. W. Stewart. [Amanda L. Taylor married John William Stewart.]

STEWART, NANCY A. (old) born Dec. 19, 1839 died Feb. 25, 1869 aged 29 yrs. 2 mos. 6 days Consort of William Stewart.

STONE, BESSIE E. (LB-42) born 1874 died 1950 Wife of Thomas born Stone. [Bessie E. Pulley (daughter of Deverix Pulley and Mary Pulley) died Feb. 8, 1950 married Thomas Berlind Stone. Ch: Beulah Stone born 1900; Lester Adam Stone born 1902; Henry Hurt Stone born Feb. 27, 1908 near Boonville, Missouri (married Eva L. Brown born Jan. 20, 1893 near Otterville, Missouri); Cecil E. Stone died infancy; and Clarence Wallace Stone born 1915.]

STONE, CECIL E. (LD-44) died Mar. 17, 1914 infant son of T. born & Bessie E. Stone.

STONE, ETHEL MAY (LB-77) born Aug. 1, 1890 died Dec. 7, 1891 daughter of E. P. & Annie Stone. [Elias Preston Stone born June 11, 1833 Tenn. died May 11, 1918. (came to Missouri in 1839 with his parents, Eli Stone and Mary Jones) married 1st 1868 Anne Dobbins (widow of Samuel Homan) died 1872. Ch: three (all died young). E. P. Stone married 2nd Dec. 2, 1880 Nancy Ann Cole born Nov. 27, 1856 died Feb. 2, 1933 (daughter of John James Cole born Feb. 6, 1826 died Jan. 3, 1868 married Oct. 27, 1850 Malinda Woolery). Ch: William Ewing Stone born Dec. 18, 1881; Claude E. Stone

b Sept. 25, 1884; and Ethel May Stone. Also See HHCC.]

STONE, INFANT (LB-77) died Jan. 19, 1910 daughter of Claude & Rose Stone. [Claude Ewing Stone born Sept. 25, 1884 married May 30, 1909 Rose Ethel Pollard born Mar. 11, 1891 died Feb. 26, 1957. Ch: Infant daughter died Jan. 19, 1910; and Claude Ewing Stone, Jr. born Aug. 22, 1912 (married Nov. 3, 1935 Helen Grissen).]

STONE, THOMAS born (LB-42) born 1872 died (no date). [Thomas Berlind Stone born Mar. 27, 1872 died Nov. 20, 1969.]

STONEMAN, LOUISA E. (LB-46) died Nov. 16, 1877 daughter of N. born and M. E. Stoneman.

STRATTON, ELSIE LENA (old) born Nov. 15, 1883 died Oct. 15, 1908 daughter of John C. & Sallie (Sarah) P. Stratton.

STRATTON, HOWLETT (old) died Dec. 18, 1877 aged 3 yrs. [Sallie Howlett Stratton was the child of John C. and Sarah P. Stratton.]

STRATTON, J. LESLIE (old) born Feb. 17, 1877 died Oct. 12, 1899. [John Leslie Stratton was the son of John C. Stratton.]

STRATTON, JOHN C. (old) born 1847 died 1913. [John Calvin Stratton was the son of Thomas L. Stratton; he married Oct. 24, 1867 Sarah P. Starke and had: (1) Bertha Agnes Stratton died Apr. 29, 1872 aged four yrs; (2) Effie Prior Stratton (married Leonard Spillers); (3)

Dryden Calvin Stratton ,(married Alice Knowles); (4) Sallie Howlett Stratton; (5) John Leslie Stratton; (6) Henry Jefferson Stratton (married Mar. 4, 1909 Mima Rogers born June 1, 1883 died Nov. 22, 1947 buried Sedalia, Missouri); (7) Elmer Donald Stratton (married Apr. 26, 1903 Anna May Moon born June 29, 1885); (8) Elsie Lena Stratton; (9) Dorsey N. Stratton; and (10) Thomas William Stratton (married Elsie Broe).]

STRATTON, PAULINA L. (old) born 1854 died 1916. [Daughter of Thomas L. Stratton.]

STRATTON, PAULINA N. DONALD (old) born July 4, 1814 died Mar. 30, 1887 wife of Thomas L. Stratton. [Paulina Nancy Donald born Roanoke County Va. married 1841 Va. Thomas L. Stratton and had: Mary Agnes Stratton born Nov. 21, 1842 Roanoke County Va. (married John Dryden Starke); Elizabeth R. Stratton born 1844 Roanoke County Va. (married M. E. Murphy); John Calvin Stratton born 1847 Kanawha County (W.) Va.; Paulina L. Stratton born 1854; and Thomas Henry Stratton born Jan. 7, 1858 Cooper County Missouri (married Oct. 24, 1889 Laura Witherspoon, resided Rocky Ford, Col.).]

STRATTON, SARAH P. (old) born 1849 died 1930. [Sarah P. Starke was born Feb. 24, 1849 and married John Calvin Stratton.]

STRATTON, THOMAS L. (old) born Oct. 29, 1793 died Nov. 23, 1863. [Thomas L. Stratton was born in Bedford County Va. and came to Cooper County Missouri in 1852 settling in Lebanon Township. He served as trustee for the West Fork School from at least 1859 until his death, see DVKM.]

STREIT, BESSIE C. born 1882 died 1965. [Elizabeth "Bessie" Leona Cordry was the wife of John Armistead Streit, Jr., see DVKM.]

STREIT, JOHN A. born 1874 died 1958. [John Armistead Streit, Jr. born Dec. 7, 1874, see DVKM.]

SWARNER, IRA LYNN (LB-52) born Feb. 1, 1879 died Mar. 7, 1881 son of A. T. Swarner and M. M. Swarner. [Absalom T. Swarner born c1839 Pa. (came to Cooper County in 1866, where he was a farmer and Justice of the Peace; lived three miles southeast of New Lebanon) and his wife Mary M. Swarner born 1844 Pa. had other children including: Thomas E. Swarner born c1863 Pa.; and William Swarner born 1868 Missouri]

SWEARINGEN, MARY N. (LB-51) born June 3, 1803 died Mar. 30, 1881. [Mary Nowlin Mahan (daughter of James Mahan born Mar. 11, 1771 and his first wife Mary "Polly" Nowlin born Apr. 18, 1777) married Nicholas Swearingen.]

SWEANIGAN, NICHOLAS (old) died Oct. 30, 1856 aged 56 yrs 5 months 26 days, husband of Mary N. Sweanigan. [The spelling "Sweanigan" on Nicholas Swearingen's tombstone is an error. Nicholas Swearingen entered land in T-46-N R-19-W as early as Feb. 18, 1836, see DVKM. His wife, Mary N. Swearingen is buried on lot LB-51.]

TALBERT, MITCHELL W. (LB-36) born Mar. 25, 1883 died July 11, 1884 son of George and Nancy Talbert.

TALBERT, THOMAS A. (LB-36) born and died Feb. 6, 1901 son of George and Nancy Talbert.

TAYLOR, ALFRED (LD-48) born May 2, 1863 died Mar. 16, 1918. [Son of Milton H. Taylor; he was killed near Otterville, Missouri in a train accident while working for the railroad.]

TAYLOR, ALMA (LD-48) born 1897 died (no date). [Alma Ann Stark (living 1974) married Aug. 3, 1916 Charles Milton Taylor and had three sons: Russell S.; Charles Milton, Jr.; and Richard Harold Taylor.]

TAYLOR, ARTHUR L. AND LEO M. (LD-33) born Jan. 25, 1916 died Apr. 1, 1916 (same stone). [Sons of William Taylor and Ethel Wolf.]

TAYLOR, CHARLES M. (LD-48) born 1894 died 1946. [Charles Milton Taylor was the son of Alfred Taylor.] **TAYLOR, ELIZABETH** (LB-17) born 1841 died 1913. [Elizabeth Woolery married Milton H. Taylor and had four children: William; Otto (bur near West Plains, Missouri); Alice (married Michael Clabby and resided in E1 Dorado Springs, Missouri); and Alfred Taylor born May 2, 1863.] **TAYLOR, MILTON H.** (LB-17) born 1833 died 1910.

TAYLOR, ROSELLA (LD-48) born Aug. 1, 1876 died Apr. 4, 1952 wife of Alfred Taylor. [Rosella Burnaugh married Alfred Taylor and had six children: Charles Milton; Harvey died two weeks old; George Earl (married Ethel Arnold) R. Speed, Missouri; Cordia May born 1901 died 1959 buried Otterville, Missouri (married 1st Frank Dick, married 2nd Ross David); Clarence Lee born July 28, 1903 Pleasant Green, Missouri (married Feb. 16, 1926 Smithton, Missouri Lela

Gladys Christian); and Edgar Mearly Taylor (single) resided near Boonville, Mo.]

TAYLOR, RUSSELL S. (LD-48) born 1917 died 1959. [Son of Charles Milton Taylor and Alma Ann Stark.]

TAYLOR, WILLIAM (LD-33) born 1867 died 1927 Son of Milton H. and Elizabeth Taylor.

TEMPLEMIRE, CATHERINE (LD-45) born Apr. 17, 1830 died Jan. 31, 1921 Wife of Fred Templemire. [She was born in Germany.]

TEMPLEMIRE, CHARLIE (LB-42) born Mar. 10, 1869 died Sept. 11, 1949. [Son of Fred and Catherine Templemire.]

TEMPLEMIRE, EDWARD H. (LB-12) born Feb. 10, 1889 died Apr. 19, 1970 Missouri Pvt. County L. 365 Inf. World War I. [Edward Henry Templemire (son of Henry Templemire and Margaret Zeller) married Sept. 9, 1926 Sedalia, Missouri Ethel May Woolery born May 30, 1906 near Otterville, Missouri (now lives in house across the road from the New Lebanon Presbyterian Church) daughter of John Ephrum Woolery and Louella Sharp) and had nine children: (1) Irene Frances born Dec. 11, 1927 New Lebanon (married Richard E. Witcig and had: Mary Jane; and Richard Witcig, resided Lincoln, Neb.); (2) John Earl born Oct. 8, 1928 near Clifton City, Missouri (married Shirley Rose Marquess born Mar. 22, 1934 and had: John Earl, Jr. born May 28, 1953 New Lebanon; Peggy Rose born Apr. 12, 1955 Sedalia, Missouri; Debbie Marie born June 7, 1956 Sedalia, Missouri; Kathy Jo born Apr. 13, 1959 Sedalia, Missouri; and Roger Lee Templemire born July 3, 1957 Sedalia,



EDWARD HENRY TEMPLEMIRE AND HIS WIFE ETHEL MAY WOOLERY
ON THEIR WEDDING DAY
Sept. 9, 1926

Mo.); (3) Agnes Margaret born Feb. 24, 1930 near Clifton City, Missouri (married Cecil born Bohon and had: Alan Dean; Julie; and Cecilia Bohon, resided Sedalia, Missouri); (4) Edward, Jr. born Aug. 18, 1934 New Lebanon (married Dreda May Goodman and had: Charles Edwin; Hope Lynn; and Angela Marie Templemire, resided Mora, Missouri); (5) Dorothy May born May 20, 1937 New Lebanon (married Donald Lee Thomas and had: Marty; and Regina Thomas, resided Sedalia, Missouri); (6) Phillip Ray born Sept. 1, 1939 New Lebanon (married Alice Lammers and had: Ronald; and Ricky Templemire, resided Boonville, Missouri); (7) Shirley Lee born Apr. 24, 1942 New Lebanon (married Kenny Loftis and had: Linda Sue; Carolyn; Theresa; and Stephan Loftis, resided Sweet Springs, Missouri); and twins (8) Doris Kay born Oct. 23, 1945 New Lebanon (married Joseph Harold Higgins, resided Warrensburg, Missouri); and (9) Delores

Fay Templemire born Oct. 23, 1945 New Lebanon (married Richard Eric Miller and had: Michael Lynn born Aug. 17, 1971; and David Eric Miller born Mar. 8, 1974 resided St. Ann Missouri). (John Ephrum Woolery born c1870 died 1943 married Louella (Lula) Sharp born Feb. 15, 1873 died Jan. 18, 1920 buried Otterville, Missouri John Ephrum Woolery was the son of John J. Woolery born 1839 (married Aug. 29, 1861 Cooper County Missouri Henrietta Walden born 1843 Ky.) John J. Woolery was the son of William Nicholas Woolery born 1812 died Jan. 13, 1874 (married Jan. 1, 1835 Cooper County Missouri Margaret E. Thomas born 1815 died 1865 daughter of Jacob Thomas born 1763-65 Pa. died 1845). William Nicholas Woolery was the son of Henry Woolery born 1786 died Mar. 17, 1842 (see DVKM) and Nancy Corum (or Conn)).]

TEMPLEMIRE, FRED (LD-45) born 1825 died Oct. 14, 1911. [Fred Templemire born Germany and his wife Catherine (maiden name unknown) born Germany had the following children: William (not married, may be buried near his father); John (R Poplar Bluff, Missouri); Henry born 1855; Charles; Fred (R Hood River, Ore.); Mary buried Butler, Missouri (married Mr. Paxton); Emma died 1895 (married 1881 John Sweeney born Oct. 4, 1848 Ireland and had five children); and Ann Templemire (never married, resided near Sedalia, Missouri).]

TEMPLEMIRE, HENRY (LD-45) born Feb. 26, 1855 died May 17, 1933.

TEMPLEMIRE, J. FERN (LB-96) born Feb. 10, 1910 died (no date). [Jewel Fern Routon (living 1974) In Feb. 10, 1931 Louis Monroe Templemire.]

TEMPLEMIRE, LOUIS MONROE (LB-96) born Apr. 16, 1905 died Jan. 15, 1965. [Louis Monroe Templemire born New Lebanon married Jewel Fern Routon born Feb. 10, 1910 and had: Donald Louis Templemire born Oct. 21, 1933 New Lebanon married Sept. 28, 1952 Evelyn Marcelle Brereton born Mar. 22, 1932 Ch: Rhonda Kay born Nov. 19, 1953; and Russell Louis Templemire born May 17, 1956. resided Smithton, Missouri]

TEMPLEMIRE, MARGARET (LD-45) born Apr. 10, 1852 died (no date). [Margaret Zeller married 1st Mr. Geotz and had: Frank C. Geotz born 1876 died 1933 buried Otterville, Missouri She married 2nd Henry Templemire born Feb. 26, 1855 and had; Willie; Edward Henry; Philip H.; and Pearl Templemire buried Ariz. (married Cecil Turtle.).]

TEMPLEMIRE, MAUD A. (LB-42) born Dec. 28, 1880 died Jan. 20, 1949 Wife of Charlie Templemire. [Maud Alice Landes born near Wabash, Indiana (daughter of Abraham Landes born 1832 died 1909) married 1904 Charles Templemire and had: Louis Monroe; Ernest Albert born Dec. 5, 1908 New Lebanon (not married); and Clarence Edgar Templemire born Apr. 27, 1911 New Lebanon (not married).]

TEMPLEMIRE, PHILIP H. born Oct. 13, 1884 died Oct. 3, 1974. [Son of Henry Templemire and Margaret Zeller.]

TEMPLEMIRE, WILLIE (LD-45) born May 29, 1882 died Sept. 8, 1923. [Son of Henry and Margaret Templemire. He never married.]

THOMAS, A. G. T. (LB-34) born 1848 died 1927. [Arthur Gabriel Titsworth Thomas was born Oct. 11, 1848 Cooper County Missouri and died May 30, 1927. See DVKM.]

THOMAS, AMANDA M. (LB-80) born Oct. 27, 1832 died June 25, 1913 Wife of William A. Thomas.

THOMAS, ARTHUR (LB-34) born Mar. 31, 1882 died Dec. 10, 1887. [Son of A. G. T. Thomas and Eliza J. Steele.]

THOMAS, BYRON W. (LB-3) born June 1, 1886 died Sept. 11, 1959. [Son of John F. Thomas and F. Elizabeth "Roatcap" Rothgeb.]

THOMAS, C. LESTER (LD-18) born 1874 died 1965. [Charles Lester Thomas was the son of Arthur (incorrectly "Alfred" in DVKM) Gabriel Titsworth Thomas born Oct. 11, 1848 died May 30, 1927 married Dec. 7, 1871 Eliza J. Steele born Aug. 27, 1851 died Jan. 13, 1932. Their children: Zimena born Sept. 18, 1872 died Oct. 12, 1887; Charles Lester born Feb. 10, 1874 died Aug. 18, 1965; Eliza 1880 died Jan. 20, 1949 Wife of Charlie Templemire. [Maud Alice Landes born near Wabash, Indiana (daughter of Abraham Landes born 1832 died 1909) married 1904 Charles Templemire and had: Louis Monroe; Ernest Albert born Dec. 5, 1908 New Lebanon (not married); and Clarence Edgar Templemire born Apr. 27, 1911 New Lebanon (not married).]

TEMPLEMIRE, PHILIP H. born Oct. 13, 1884 died Oct. 3, 1974. [Son of Henry Templemire and Margaret Zeller.]

TEMPLEMIRE, WILLIE (LD-45) born May 29, 1882 died Sept. 8, 1923. [Son of Henry and Margaret Templemire. He never married.]

THOMAS, A. G. T. (LB-34) born 1848 died 1927. [Arthur Gabriel Titsworth Thomas was born Oct. 11, 1848 Cooper County Missouri and died May 30, 1927. See DVKM.]

THOMAS, AMANDA M. (LB-80) born Oct. 27, 1832 died June 25, 1913 Wife of William A. Thomas.

THOMAS, ARTHUR (LB-34) born Mar. 31, 1882 died Dec. 10, 1887. [Son of A. G. T. Thomas and Eliza J. Steele.]

THOMAS, BYRON W. (LB-3) born June 1, 1886 died Sept. 11, 1959. [Son of John F. Thomas and F. Elizabeth "Roatcap" Rothgeb.]

THOMAS, C. LESTER (LD-18) born 1874 died 1965. [Charles Lester Thomas was the son of Arthur (incorrectly "Alfred" in DVKM) Gabriel Titsworth Thomas born Oct. 11, 1848 died May 30, 1927 married Dec. 7, 1871 Eliza J. Steele born Aug. 27, 1851 died Jan. 13, 1932. Their children: Zimena born Sept. 18, 1872 died Oct. 12, 1887; Charles Lester born Feb. 10, 1874 died Aug. 18, 1965; Eliza of John Rothgeb. Roatcap and Roadcap were phonetic spellings of the German pronunciation of Rothgeb; some branches of the Rothgeb family have carried the spelling Roadcap down to the present day. See DVKM.]

THOMAS, ELIZABETH A. (LD-18) born 1876 died 1935. [Elizabeth "Lizzie" Albertina Kopp was the wife of Charles Lester Thomas and the daughter of William C. Kopp whose bible records follow: William C. Kopp born June 9, 1843 Germany died Jan. 10, 1900 married May 20, 1862 Melissa A. Mills born May 3, 1843 Madison, Indiana died Jan. 21, 1904. Their children (all born in Boonville, Missouri): William P. S. born Apr. 7, 1863; Philip R. born Jan. 30, 1865; Charles C. born Feb. 22, 1870; George born Mar. 3, 1872; Effie J. born May 23, 1874; Elizabeth Albertina born July 28, 1876 died Oct. 25, 1935; Edward A. born Sept. 8, 1879; Percy R. born Oct. 8, 1882; and John T. Kopp born Nov. 27, 1884. See HCCJ and DVKM.]

THOMAS, GEORGE (LD-16) born Apr. 12, 1850 died Nov. 14, 1931. [George Thomas, son of James Thomas and Nancy Woolery, never married.]

THOMAS, GEORGE L. (LB-51) born Dec. 25, 1840 died Sept. 3, 1892. [George Lee Thomas, son of Jonas Thomas and Izilla Woolery (see DVKM), married Lucy Catherine Swearingen and had two sons: (1) Millard

Lee Thomas (a Baptist minister) born Nov. 8, 1859 New Lebanon, Missouri died July 7, 1929 Berkeley, California (he was

educated at William Jewell College, Liberty, Missouri and at the Southern Baptist Seminary) (married 1st Flora Price

Albright born Oct. 27, 1861 died Mar. 1, 1901 and had three children: (a) Juliet Lee Thomas born Apr. 17, 1885 (married

Henry Elliott born Sept. 19, 1884 and had: Thomas Henry Elliott born Mar. 11, 1917 died Sept. 13, 1949 (married Jeraldine

Jane Bowser born Nov. 13, 1924 and had: Janet Lee Elliott born Oct. 31, 1946); and Virginia Lee Elliott born Mar. 9, 1925 (married Gordon Hayes Scribner born Mar. 3, 1920 and had: Karen Lee Scribner born Jan. 3, 1951; Kevin Thomas Scribner born June 25, 1952; and Megan Scribner born Nov. 25, 1955)); (b) Hugh Wadsworth Thomas born Jan. 19, 1892 (married Lillian Hope Wells and had: Hugh Wells Thomas born May 25, 1922 (married Laura Ruth Lindsey born Dec. 25, 1923 and had: Steven Lindsey Thomas born May 24, 1945; Hugh Daniel Thomas born July 21, 1947; and Jonathan Ralph Thomas born Oct. 1, 1952); Donald Roff Thomas born June 11, 1924 (married Marilyn Zito born Nov. 6, 1927 and had: Gwen Marie Thomas born May 10, 1952 died June 16, 1953; Jordon Wells Thomas born Sept. 30, 1953; and Alan Anthony Thomas born Sept. 18, 1955); and Philip Albright Thomas born May 2, 1927); and (c) Millard Price Thomas born Dec. 20, 1894 (married Freddie Cowan born Dec. 10, 1894 and had: Millard Cowan Thomas born Jan. 5, 1926 (married Constance Renninon born Mar. 5, 1923 and had: Millard Marcus Thomas born Dec. 19, 1952; and Dee Constantine Thomas born Dec. 19, 1952)). Millard Lee Thomas married 2nd Jessie Gertrude Harrison born June 23, 1868 died Dec. 17, 1952.); and (2) George Robert Thomas born July 15, 1862.]

THOMAS, GEORGE R. (LB-14) born July 15, 1862 d Apr. 31, 1934. [George Robert Thomas, son of George Lee Thomas, was born at New Lebanon, Missouri He married Nov. 23, 1886 Cooper County Missouri Ida May Spillers and had seven children: (1) Iva Lee Thomas born Aug. 28, 1887 New Lebanon, Missouri died Mar. 14, 1925 Blair, Neb. (married Mar. 11, 1908 Lawrence Earl Edwards died and buried Muskogee, Okla. (he was later married a second time)

and had: (a) Sue May Edwards born Aug. 15, 1912 Arrow Rock, Missouri (married Feb. 17, 1932 Boonville, Missouri James Cecil Grant (R near Columbia, Missouri) and had: Robert Lee Grant born Dec. 6, 1932 Boonville, Missouri; Shirley Ann Grant born Jan. 30, 1934 Boone County Missouri; Donald Ray Grant born Mar. 21, 1936 Boone County Missouri; Mary Lou Grant and Martha Sue Grant (twins) born Mar. 21, 1938 Boone County Missouri; James Earl Grant born Feb. 16, 1940 Boone County Missouri; Lois Maxine Grant born Nov. 20, 1941 Boone County Missouri; Russel Edward Grant born Sept. 18, 1943 Boone County Missouri; Claudia Fay Grant born Dec. 30, 1945; and Patsy Arlene Grant born July 27, 1948); and (b) Mary Kathryn Edwards born Nov. 3, 1916 Pilot Grove, Missouri (married Dec. 20, 1934 Lewis Elmo Nunley (R Bentonville, Ark.) and had: Jo Anne Nunley born Mar. 20, 1936 Kansas City, Missouri; and Lewis Elmo Nunley, Jr. born Aug. 1, 1949 Bentonville, Ark.); (2) Carolyn Estelle Thomas born Aug. 16, 1889 New Lebanon, Missouri died Nov. 1, 1973 Boonville, Missouri (married Mar. 26, 1919 Sedalia, Missouri Fulton Branham Todd born Sept. 14, 1878 (see DVKM) and had: (a) David Lee Todd born dead Oct. 29, 1921; (b) Jack Branham Todd born Apr. 3, 1923 Pilot Grove, Missouri (married Aug. 26, 1944 Nona May Morgan (R Otterville, Missouri) and had: Jack Branham Todd, Jr. born Nov. 15, 1945 Joplin, Missouri; James Fulton Todd born Oct. 31, 1947; Peggy Lynn Todd born Feb. 16, 1950; Candace Todd born Feb. 22, 1952 died about 11 years old in car wreck; and Cathy Susan Todd born Feb. 20, 1954 Ore.); and (c) William Manley Todd born Aug. 22, 1925 Pilot Grove, Missouri (married 1st May 4, 1945 Boonville, Missouri Dortha F. Odil and had: Stephanie Ann Todd born Mar. 18, 1946 Boonville, Missouri; Pennilu Todd born May 21, 1947 Boonville, Missouri; and Timothy William Todd born Sept. 12, 1950 Boonville, Missouri William M. Todd married 2nd (?) and resides in California); (3) Jessie Mildred Thomas born Aug. 16, 1891; (4) George Manley Thomas born Sept. 22, 1894 New Lebanon, Missouri died August 1954 Long Beach, California (married Mar. 2, 1920 Sioux City, Iowa Mary Hazel Becket and had no children); (5) William Ray Thomas born Dec. 20, 1897 New Lebanon, Missouri died July 25, 1963 Kansas City, Missouri buried Peninsula Cemetery Cooper County Missouri (married Nov. 18, 1922 Boonville, Missouri Helen Irene Laboube and had no children); (6) Mary Ruth Thomas born Dec. 20, 1897 (twin) New Lebanon, Missouri (married Jan. 25, 1918 George William Schlotzhauer born Jan. 13, 1890 died August 1972 buried Uniontown, Kan. (see DVKM) and had three children); and (7) Effie Kathryn Thomas born Feb. 4, 1906 Pilot Grove, Missouri (married July 22, 1924 Boonville, Missouri Carl Fredrick Pohl born June 9, 1905 Boone, Iowa (had grocery stores in Boonville, Missouri) died Oct. 31, 1974 Boonville, Missouri son of Charles Fredrick Pohl and Jeannie Briley and had: (a) Charles Richard Pohl born Apr. 2, 1941 Boonville, Missouri (Chaplain at Baptist Medical Center, Oklahoma City, Okla.) (married June 10, 1961 Bowling Green, Missouri Sharon Faye Moore born May 21, 1941 Monroe City, Missouri and had: Melinda Rae Pohl born Dec. 17, 1967 Butler, Missouri); and (b) Carol Sue Pohl born Mar. 18, 1944 Boonville, Missouri (a medical technologist, resided St. Louis, Missouri)).]

THOMAS, G. R. A. (LB-34) born Nov. 17, 1889 died Feb. 9, 1920. [Son of Arthur Gabriel Titworth Thomas.]

THOMAS, HELEN E. (LD-18) born & died 1904. [Daughter of Charles Lester Thomas.]

THOMAS, IDA MAY (LB-14) born May 1, 1870 died Sept. 6, 1957 wife of George R. Thomas. [Ida May Spillers, daughter of William Spillers and Mary Harris (see DVKM) married George Robert Thomas.]

THOMAS, IRA (LD 7) born 1884 died 1945. [Ira Thomas born Apr. 4, 1884 died Oct. 12, 1945 married Nell Eunice Ferguson, see DVKM.]

THOMAS, IZILLA (LB-35) died Oct. 27, 1879 aged 67 yrs. 5 mos. 24 days. [Izilla Woolery was born in Kentucky, the daughter of George Woolery; she married Feb. 8, 1835 Cooper County Missouri Jonas Thomas and they had thirteen children. See HHCC and DVKM.]

THOMAS, JAILY (LB-35) born Mar. 4, 1844 died May 10, 1881. (She was the daughter of Jonas Thomas and Izilla Woolery.)

THOMAS, JAMES (LB-54) born 1825 died May 2, 1891 Member of Missionary Baptist Church. [James Thomas, born in Cooper County Missouri (son of Jacob Thomas born 1763-65) married first Jan. 4, 1846 Cooper County Missouri Nancy Woolery born 1819 (daughter of George Woolery son of Lawrence Woolery, see DVKM) and had seven children: (1) Thomas Thomas; (2) Amanda Thomas born c1848 Missouri; (3) Mary "Mollie" F. Thomas born Apr. 12, 1850 Missouri (never married); (4) George Thomas born Apr. 12, 1850 Missouri (never married) [Note:

According to the dates on their tombstones, Mary and George Thomas were twins; however, census and other records indicate that Mary was one year older than George. One birth date on the tombstones is incorrect but for which person could not be ascertained.]; (5) John T. Thomas born Dec. 19, 1851 (never married); (6) Jennie Bell Thomas born Nov. 1, 1853 (married Mr. Willis); and (7) Reuben Thomas born Sept. 29, 1859 (never married). James Thomas married 2nd Nancy O. Howell born c1821 Tenn. He married 3rd Mrs. Rebecca Howe (relict of Harvey Howe). Also see HHCC.]

THOMAS, JAMES L. (LD-71) born May 11, 1850 died Nov. 7, 1930. [He was the son of Jonas Thomas and Izilla Woolery; he married Mary Alice Steinman and had: Jonas Lester Thomas; and James Steinman Thomas born Feb. 3, 1900 (unmarried).]

THOMAS, JESSIE MILDRED (LB-39) born Aug. 16, 1891 died Jan. 7, 1894. [Daughter of George Robert Thomas. Note: David Lee Todd born dead on Oct. 29, 1921 is buried beside Jessie M. Thomas but has no children.]

THOMAS, JOHN A. (LB-80) born 1858 died 1918. [John Alonzo Thomas was born Apr. 22, 1858 and died Mar. 17, 1918; never married.]

THOMAS, JOHN F. (LB-3) born Oct. 24, 1842 died Aug. 2, 1915. [Son of Jonas Thomas and Izilla Woolery; he married June 27, 1869 F. Elizabeth Roatcap born Mar. 22, 1852 (daughter of John (Roatcap) Rothgeb) and had: twins died infancy; Leonard R. Thomas and Leverett O. Thomas born July 26, 1871; George Hyde Thomas born Sept. 11, 1875; Lera Edith Thomas born Oct. 4, 1887; Cora F. Thomas born May 10, 1881; Millard F. Thomas born Feb. 23, 1883 and Byron W. Thomas born June 1, 1886. John (Roatcap) Rothgeb was the son of George Rothgeb (of Page County Va.) and Anna Spitler. George Rothgeb was one of 19 children born to his father, George Rothgeb, by three wives. Also see HHCC and DVKM.]

THOMAS, JOHN T. (LD-16) born Dec. 19, 1851 died Nov. 20, 1907. [Son of James Thomas and Nancy Woolery; he never married.]

THOMAS, JONAS (LB-35) born Sept. 20, 1816 died Apr. 3, 1885. [Jonas Thomas, born in Tenn., came to Cooper County Missouri in 1821 at age five. His father, Jacob Thomas, was born in Penn. in 1763-65 and died in 1845; he spent several years in Tenn. before coming to Cooper County Jacob Thomas and his son Jacob Thomas, Jr. (by his first wife) voted at the first election held (Aug. 2, 1819) after Cooper County was organized. Jacob Thomas was a miller and operated the first horse mill in the county. Jacob Thomas, Sr. married secondly Jane Yarian, mother of Jonas Thomas. Jonas Thomas married Izilla Woolery. Also see HHCC and DVKM.]

THOMAS, JONAS JUELL (LD-72) born Aug. 31, 1920 New Lebanon area died June 4, 1969, Missouri Pvt. Med. Dept. World War II. [Jonas Juell Thomas was the son of Jonas Lester Thomas; he married Bonnie Merk of Smithton, Missouri and had no children.]

THOMAS, JONAS L. (LD-72) born Mar. 11, 1898 died Dec. 4, 1957. [Jonas Lester Thomas was the son of James L. Thomas and Mary Alice Steinman; he married Sarah Henrietta Malmberg and had four children: (1) Sarah Rachel Thomas died infancy; (2) Daniel Jewett Thomas died one year old; (3) Jonas Juell Thomas born Aug. 31, 1920; and (4) Mary Alice Thomas born Mar. 19, 1928 New Lebanon area (R Bunceton, Missouri) (married Oct. 31, 1954 Thomas Alpheus Nelson born Mar. 21, 1921, see DVKM).]

THOMAS, LEONA (LB-3) born Apr. 4, 1888 died (no date), wife of Byron W. Thomas.

THOMAS, LEONARD R. (LB-3) died Aug. 25, 1875 aged 4 yrs 1 mo son of [John F. Thomas.]

THOMAS, LUCY C. (LB-51) born June 23, 1837 died Sept. 1, 1922. [Lucy Catherine Swearigen was the daughter of Nicholas Swearigen and Mary N. Mahan; She married George Lee Thomas.]

THOMAS, MARSHALL FERGUSON (LD-17) died 1922. [Infant son of Ira Thomas and Nell Eunice Ferguson, see DVKM.]

THOMAS, MARY ALICE (LD-71) born Jan. 28, 1858 died May 6, 1936. [Mary Alice Steinman born near Fayette, Howard County Missouri died New Lebanon area married James L. Thomas.]

THOMAS, MOLLIE F. (LD-16) born Apr. 12, 1850 died June 25, 1926. [Unmarried daughter of James Thomas and Nancy Woolery.]

THOMAS, NANCY WOOLERY (LB-54) born 181'9 died June 1, 1865, Member of Missionary Baptist Church. [Nancy Woolery married 1846 James Thomas.]

THOMAS, NELL (LD-7) born 188.5 died 1961. [Nell Eunice Ferguson was the wife of Ira Thomas, see DVKM.]

THOMAS, REUBEN (LD-16) born Sept. 29, 1859 died Oct. 11, 1940. [Unmarried son of James Thomas and Nancy Woolery.]

THOMAS, SARAH H. (LD-72) born June 17, 1895 died Jan. 12, 1968 wife of Jonas L. Thomas. [Sarah Henrietta Malmberg born Lawrence County Missouri married Jonas Lester Thomas.]

THOMAS, SARAH RACHEL (LD-72) born Nov. 7, 1919 died Nov. 8, 1919. [Daughter of Jonas Lester Thomas.]

THOMAS, WILBUR FERREL (LD-18) (no marker). [Son of Charles Lester Thomas.]

THOMAS, WILLIAM A. (LB-80) born Oct. 2, 1830 died Dec. 3, 1891.

THOMAS, WILLIAM J. (old) born 1852 died 1926. [William Jasper Thomas born Dec. 7, 1852 died Dec. 26, 1926 New Lebanon, Missouri (long-time blacksmith at New Lebanon) son of Adam Thomas married Mar. 14, 1904 Okla. Lena Henrietta Koster born June 21, 1888 Siegel, Ill. and had: infant son born Oct. 12, 1905 died same day buried beside the father but has no marker; and Juanira Lee Thomas born Nov. 16, 1909 New Lebanon, Missouri (married June 18, 1941 Jefferson City, Missouri Herbert John Struempf born Aug. 30, 1911 Osage County Missouri and had no children, resided Jefferson City, Missouri)]

THOMAS, ZIMENA (LB-34) born Sept. 18, 1872 died Oct. 12, 1887. [Daughter of A. G. T. Thomas and Eliza J. Steele.]

THOMPSON, AMANDA I. (old) died Jan. 5, 1866 age 4 yrs. 4 months 6 days. daughter of J. & N. A. Thompson.

THOMPSON, JOHN (LB-8) born May 11, 1822 died May 2, 1874. [John W. Thompson was born in Wabash County Ill. See DVKM.]

THOMPSON, NANCY ANN (LB-8) born July 9, 1830 died July 26, 1906. [Nancy Ann Cook was the wife of John W. Thompson. See DVKM.]

TOLBERT, CHARLEY L. (old) born Mar. 11, 1910 died Jan. 24, 1915 son of F. E. & T. Tolbert.

TOLBERT, TENNIE (old) born Nov. 24, 1890 died Jan. 31, 1915. [Wife of F. E. Tolbert.]

TUTTLE, CHARLES G. (LD-40) (no dates) County C. 16 IL. Inf.

TUTTLE, NANCY E. (LD-2) born 1836 died 1914. [Nancy Elizabeth Lewis was the wife of William Elijah Tuttle. See DVKM.]

TUTTLE, WILLIAM ELIJAH (LD-2) born 1836 died 1934.

TURNER, WALTER S. (LD-11) born 1879 died 1920.

VARNER, ASA F. (old) died Aug. 19, 1864 Age 18 yrs. 5 months 16 days Son of Daniel & E. A. Varner.

VARNER, DANIEL (old) died Aug. 31, 1861 Age (stone broken). [Daniel A. Varner born 1812 Page County Va. was the son of John Varner and Barbara Burner. See DVKM & HHCC.]

VARNER, EUSTATIA A. (old) born June 14, 1819 died May 4, 1898 Age 78 yr. 10 months 20 days [Eustatia Ann Cordry born Todd County Kentucky married Feb. 1, 1844 Cooper County Missouri Daniel A. Varner and had six children. See DVKM.]

WARDEN, "BABY SISTER" (old) [no dates, buried beside Thomas T. Warden.]

WARDEN, MATTIE A. (old) born 1865 died 1907. [Wife of Thomas T. Warden.]

WARDEN, THOMAS T. (old) born 1857 died 1932.

WEAR, ALEXANDER S. (old) born Apr. 16, 1810 died Jan. 30, 1866. [Alexander Sloan Wear was the son of James L. Wear and Sarah Martha (Patsy) Rankin. He married Feb. 19, 1833 Rachel T. Steele and had: Sarah; Greene; Lavinia; Mary; and James Wear.]

WEAR, ANN ELIZA (old) born Sept. 7, 1827 died Dec. 9, 1901. [Wife of John Rankin Wear. She (Ann Eliza Fitten) married him and had four children.]

WEAR, J. R. (old) died Mar. 16, 1870 aged 28 yrs. 4 mos. 28 days.

WEAR, JAMES F. (old) born Mar. 27, 1853 died Mar. 11, 1854 son of J. R. and A. E. Wear.

WEAR, JAMES L. (old) died June 2, 1868 aged 85 yrs. [James L. Wear married July 12, 1802 Sarah Martha (Patsy) Rankin and had the following children: Hester (Hettie) Ann Wear (married Benjamin C. Lampton); George W. Wear born 1813 Ky.; Alexander S. Wear; Eliza Wear (married Frank Asbury); Malinda E. Wear born 1815 (married Feb. 16, 1841 Wilson C. Foster);

Mary Catherine Wear (married Nov. 16, 1841 Andrew A. Foster); Cynthia Wear (married Feb. 14, 1833 James M. Allcorn); and Robert S. Wear (married Miss Thompson).]

WEAR, JAMES W. (old) died Mar. 20, 1862 son of A. S. and R. T. Wear.

WEAR, J. RANKIN (old) born May 14, 1827 died Oct. 6, 1864. [John Rankin Wear was the son of James Hutchinson Wear (Weir) and Elizabeth Gault. See DVKM.]

WEAR, LILLIE born (LB-38) born Nov. 27, 1863 died May 1, 1882. [See DVKM.]

WEAR, LETTIE J. (LB-38) born Oct. 21, 1870 died Sept. 13, 1885. [See DVKM.]

WEAR, RACHEL T. (old) died Oct. 17, 1855 aged 42 yr. 8 months 10 days Wife of A. S. Wear. [Rachel T. Steele married Alexander S. Wear.]

WEAR, SARAH (old) died Dec. 29, 1851 aged 62 years Wife of James L. Wear. [Sarah Martha (Patsy) Rankin married James L. Wear.]

WEEDEN, MARY I. (old) born June 16, 1824 died July 19, 1865 Wife of Rev. Daniel Weeden.

WEEDEN, BENJAMIN (LB-26) born Nov. 17, 1802 died Sept. 27, 1884 aged 81 yrs 10 months 10 days. [Benjamin Weeden was born in South Carolina and first came to Missouri in 1811. He was a charter member of the Mt. Vernon C. P. Church. He resided in the New Lebanon area for over 40 years.]

WEEDEN, CATHERINE ADELINE (LB-26) born Nov. 1, 1803 S. C. died July 22, 1872 age 68 yr. 8 mos. 21 days Wife of Benjamin Weeden. [Catherine Adeline Fitten married Mar. 27, 1837 Cooper County Missouri Benjamin Weeden; she was his second wife.]

WELLS, SARAH J. (LB-87) born Nov. 15, 1842 N.C. died Feb. 8, 1883. [Wife of George Wells.]

WHITE, FRANKLIN (old) died Sept. 5, 1868 age 9 months 10 days Son of C. T. & S. E. White.

WILLIS, JENNIE born **THOMAS** (LB-54) born Nov. 1, 1853 died July 6, 1926. [Wife of "Leek" Willis. They had one child Ruby Willis (married Mr. Mayfield and had no children).]

WILSON, ARTHUR C. (LB-I) died Jan. 9, 1943 Missouri Pvt. 1 CL 140 Inf. 35 Div.

WILSON, CLARA LEE (LB-I) born May 14, 1889 died Dec. 27, 1940.

WILSON, CORA MAY (LB-I) age 7 yrs daughter of C. H. and M. C. Wilson.

WILSON, INFANT (LB-I) [no dates] son of C. H. and M. C. Wilson.

WILSON, LOVINA E. (LD-26) born Sept. 2, 1857 died Sept. 29, 1925. [Lovina E. Coffman was first married to Robert Russell Hall born Aug. 17, 1849 died Dec. 15, 1890. She married second Jess Wilson.]

WILSON, MALINDA CORUM (LB-I) born June 11, 1853 died July 18, 1944.

WINDSOR, LINNA C. (LB-67) born Feb. 18, 1903 died Feb. 9, 1968. [Linna Leonard Cordry married Feb. 26, 1927 Grovner Davis Windsor. See DVKM.]

WINDSOR, HENDERSON (LB-62) born Nov. 9, 1818 died May 17, 1900.

WOOLERY, LEAUEVA (LB-I) born Dec. 26, 1874 died July 25, 1913 daughter of J. M. and Malinda Woolery.

ZIMMERMAN, ANNA (LB-23) born Mar. 6, 1832 died Aug. 16, 1910 Wife of David F. Zimmerman. [Anna E. Loy was the daughter of Michael Loy of Pennsylvania.]

ZIMMERMAN, DAVID F. (LB-23) born Mar. 28, 1827 died May 23, 1883. [David F. Zimmerman was born in Perry County Pa. and came to Cooper County Missouri in 1866. He first married about 1840 Miss Ickes and had a daughter Dianna Zimmerman. In 1849 he married Anna E. Loy and had: Theodore R.; Emma V.; and David L. Zimmerman born Feb. 16, 1862 died 1864. They lived three miles SE of New Lebanon. See HHCC.]

ZIMMERMAN, EMMA V. (LB-23) born Oct. 25, 1856 died Feb. 19, 1933. [Daughter of David F. Zimmerman and Anna E. Loy.]

ZIMMERMAN, THEODORE R. (1,R-23) born Sept. 14, 1852 died Aug. 23, 1898. [Son of David F. Zimmerman and Anna E. Loy.]



ARTHUR AUGUSTUS BUSH, SR. AND HIS WIFE SCOTTIE BELL CAMPBELL (photograph taken in 1939)

NEGRO SECTION

BELL, BRANCER, SR. born Oct. 1, 1870 died Jan. 17, 1935. [Note: footstone dates are born Oct. 1869 died Jan. 36.]

BELL, DAN L. born June 29, 1901 (living 1975).

BELL, LENA CORNELIA born Sept. 29, 1908 died Jan. 8, 1971. [Wife of Dan L. Bell.]

BELL, MARY C. born Nov. 1, 1871 died Dec. 17, 1963. [Wife of Brancer Bell, Sr.]

BROWN, FLOSSIE (no marker). [Flossie Morney born 1898 died 1961 married Henry Brown.]

BROWN, HENRY (no marker). [Henry Brown died 1933 married Flossie Morney and had: James Henry Brown born Feb. 23, 1930 Spring Valley, Cooper County Missouri (married Shirley Hall born Jan. 13, 1940 and had: Damita Jo born Aug. 9, 1960; James Henry, Jr. born June 2, 1963; and Denise Marcell Brown born Oct. 26, 1968).]

BUSH, ARTHUR AUGUSTUS, SR. born Sept. 15, 1879 died June 24, 1953. [Arthur Augustus Bush, Sr. married Scottie Bell Campbell and had two children: Halley Clark Bush (who died in Nov. 1973 in St. Louis, Missouri without issue); and Arthur Augustus Bush, Jr. born May 6, 1919 Spring Valley, Cooper County Missouri (Spring Valley was a rural Negro community located three miles east-southeast of New Lebanon.) (married Aug. 16, 1940 Columbia, Missouri Georgia Warrick born Oct. 12, 1919 Bunceton, Missouri daughter of Henry Warrick and Georgia Crump. Ch: (all born in Columbia, Missouri) Alpheus Wayne born Mar. 1, 1939; Arthola born Oct. 4, 1941; Eunice Marie born Dec. 4, 1942; Mary Belle born Jan. 28, 1944; Sherry Ann born Mar. 9, 1945; Arthur Augustus III born Nov. 1, 1947; Donald Glenn born Aug. 28, 1949; and James Alvin Bush born Aug. 30, 1950. A. A. Bush, Jr. is a long-time employee of the MFA in Columbia, Missouri A. A. Bush, Sr. had a brother, Thomas Bush, who is buried in Sedalia, Missouri; and a sister, Myrtle Bush, who married Charlie Jones and resided in Huntsville, Missouri Also see DVKM.]

BUSH, SCOTTIE BELL born Mar. 18, 1884 died Aug. 3, 1962. [Scottie Bell Campbell married Arthur Augustus Bush, Sr. They lived all of their married lives in Spring Valley, a rural Negro community, located three miles east-southeast of New Lebanon which once had its own one-room school with up to fifty students. Scottie had a number of brothers including George, James, Rufus, Arthur, and Clark Campbell (all of whom are buried in New Lebanon Cemetery,) and a half-brother, Harrison Harris, who is buried in Boonville, Missouri]

CAMPBELL, ARTHUR H. born Sept. 12, 1886 died Aug. 25, 1951 Pvt. 805 Pioneer Inf. World War I.

CAMPBELL, CLARK J. born Oct. 18, 1874 died Jan. 18, 1904.

CAMPBELL, ROY born Apr. 27, 1896 died Feb. 25, 1957 Pvt. 161 Depot Brigade World War I. [Son of George Campbell.]

GARRETT, DOROTHY (no marker).

GASTON, ALFRED born 1854 died 1923. **GASTON, CORA** born 1886 died 1933.

GASTON, WILLIAM died Apr. 26, 1956 aged 78 yr.

GASTON, WILLIAM died Apr. 26, 1956 aged 78 yr. 1 months 3 da.

GOLDEN, ADDIE A. born Dec. 25, 1888 died Oct. 6, 1952 Pvt. County born 805 Pioneer Inf. World War I.

GOLDEN, AMANDA born Mar. 6, 1847 died June 3, 1922.

GOLDEN, FOSTER H. born Apr. 30, 1893 died July 31, 1970.

GOLDEN, FURMAN C. born Jan. 1, 1886 died June 6, 1959.

GOLDEN, GENEVIEVE E. born Oct. 26, 1912 died Dec. 12, 1915.

GOLDEN, HAYDEN born 1840 died 1916 Cpl. County G 56 Reg. U.S.C.L.D. Inf. Civil War.

GOLDEN, HICKMAN born Aug. 13, 1891 died Sept. 3, 1928 Pvt. County I 816 Pioneer Inf. World War I. **HOLDER, ELLA** (no marker).

HOLDER, JAMES (no marker) [James Holder and his wife Ella were at one time caretakers of the Arthur Wesley "Doc" Nelson mansion located four miles east-southeast of New Lebanon.]

HOPKINS, EMMETT N. died Mar. 11, 1975 aged 89 yrs. 11 mos. 24 days. [Son of Julius and Hattie Hopkins.]

MILLER, WILLIAM M. born Sept. 18, 1860 died Sept. 14, 1959.

Bottom of Page 285

MORNEY, ARTHUR H. born Feb. 20, 1903 died Nov. 30, 1957.

MORNEY, IDA (no marker) [Ida Hopkins was the wife of John R. Morney.]

MORNEY, JERRY born 1870 died 1942.

MORNEY, JOHN R. born 1868 died 1945. [m Ida Hopkins and had two children: Ethel; and Beatrice Morney.]

MORNEY, THOMAS (no marker) [Thomas Morney died in 1948. He married Artie Campbell (sister of Scottie Bell Campbell) and had: Gertrude M. (married William Wilson); Flossie Thomas E.; Arthur H.; and Mar. 10, 1906 Spring Valley, Roland, Ch: none.] M. (married Henry Brown); Clarence Bevis Morney born Cooper County Missouri (married Clara Roland, Ch: none).

MORNEY, THOMAS died Aug. 12, 1975 aged 74 yrs.

MURPHY, WALKER born Apr. 12, 1882 died Sept. 18, 1973. [Walker Murphy was the son of Medora Murphy Umbles. He had two ch: Bettie (married Walker Overton and resides Sedalia, Missouri); and Maude Murphy (married Luther Dyer and resides New York, N.Y.).]

NELSON, ARTHUR (no marker).

NELSON, SUSIE (no marker). [Susie Murphy was the wife of Arthur Nelson and the daughter of Medora Murphy Umbles.]

SHINAULT, CELLA M. born 1837 died 1911. [Celia was first married to Mr. Morney by

whom she had: Charles; ,James; Jerry; John R.; Thomas; and Lottie Morney (married Wilson Brent). Celia married 2nd Ralph Shinault.]

SHINAULT, RALPH born 1838 died 1913.

SMITH, CARRIE born 1883 died 1917. [She was the wife of Homer Smith who is buried in Carrollton, Missouri]

STINSON, THOMAS (no marker).

TYREE, SARAH BELL born Oct. 22, 1911 died Feb. 25, 1972.

UMBLES, MEDORA MURPHY born 1853 died 1935. [Medora was first married to Mr. Murphy by whom she had several children including: Walker; Virgil; "Mug"; Dora; and Susie Murphy. Medora married 2nd Mr. Umbles.]

WILSON, GERTRUDE (no marker). [Gertrude Morney married William Wilson.]

WILSON, WILLIAM (no marker).

Bottom of Page 286